



Historic Environment Record Search

Parish Search for Bransford
17th February 2016

Historic Environment Record Search



Author: Webley, A

Date of Issue: 11th January 2016

Contents:

An Archaeological Summary for your search area
Archaeological Summary, Statutory and other Designations

Information about the data sent to you

Introduction, Guidelines for Access, Copyright, Planning Policy, The HER Data

Glossary and Terms

Glossary of Commonly used terms, General periods in the HER

Modern and Historic Mapping

1838 Bransford within Parish of Leigh Tithe Map transcription by D. Guyatt, © D Guyatt.

1905 2nd Edition OS Map 1: 10,560 Parish of Bransford © Crown Copyright.

Modern OS map showing HER features: Palaeolithic to Medieval periods © Crown Copyright.

Modern OS map showing HER features: Late 16th to 18th Centuries © Crown Copyright.

Modern OS map showing HER features: 19th and 20th Century © Crown Copyright.

Modern OS map showing HER features: Historic Landscape Character © Crown Copyright.

The HER short report

Monuments Lists sorted by period and Scheduled Ancient Monuments List (if present),

The HER full reports for each HER record

Monument Reports, Scheduled Ancient Monument Reports (if present), Historic Landscape Character Report

The HER search results are valid for 3 months from the date of issue as the HER is constantly being updated with new sites of archaeological importance.

The Worcestershire Archive and Archaeology Service is a Registered Organisation with the Institute for Archaeologists.



Archaeological Summary for the Parish of Bransford

This document contains your Historic Environment Record search. The following pages will provide an archaeological summary of the buildings and monuments within your parish, sorted by period. This is followed by an overview of our service alongside an explanation of the documentation included and guidance on its use. The appendix to this document includes the historic and modern mapping for your parish, the record lists organised by period and the full records providing detailed information.

An HER search was carried out for the parish of Bransford on 17/02/2016. 62 records were identified for the parish including, 26 Buildings, 26 Monuments and 10 other records pertaining to the Historic Environment.

Within the search area lie 7 Listed Historic Buildings and a further 19 unlisted historic buildings. A Historic England funded project to identify the Historic Farmsteads of Worcestershire also recorded 7 historic farmsteads and 1 out farm within the parish. Only 3 of the existing buildings were constructed prior to the 17th century, the church St John the Baptist has origins in the 13th century and two farmhouses date to the 1400s. The majority of historic buildings surviving within Bransford parish date to the 17th and 18th centuries and include a number of farmsteads and two public houses. Bransford Mill and Bransford House are both recorded as 19th century buildings. A hop kiln and hoppers huts dating to the 19th and early 20th century also exist and may indicate hop agriculture as important in this region during this period. The introduction of the railway in the 19th century is also recorded here as well as several further farmstead buildings. The Historic Buildings of Worcestershire project recorded 64 standing buildings within the parish that were also extant on the 1st edition OS Map. Although these buildings are not all recorded on the HER a map of their location points has also been provided. Please note that for many parishes these points have not yet been verified on the ground and it is highly possible that buildings have been demolished and replaced by a modern building with a similar footprint.

The earliest archaeological deposits within the parish are two geological members with the potential for archaeology dating back to the Palaeolithic period, 476050 BC. No other prehistoric evidence is recorded. In the medieval period the site of a shrunken village and manor house are recorded within the parish, as well as a moated site, bridge and watermill. The manor house at Brace's Leigh is first mentioned in 1316 and was held to Elmley Castle, whilst the bridge is known to have been built in 1338 by the Bishop of Worcester Wulstan de Bransford but was destroyed during the civil war.

Few further archaeological monuments are recorded for later periods aside from the site of a number of 19th century farmsteads and 7 records related to the defence of Worcestershire during the Second World War which was heavily focused on defending the Bransford Railway Bridge.

Finally, within the parish boundaries a number of Historic England Designated Assets are also recorded. These sites, monuments and buildings are already protected under planning policy and therefore other undesignated heritage should have a stronger focus within your neighbourhood plan.

- *There are 7 Historic England Listed buildings within the Parish of Bransford. No Scheduled Monuments or Registered battlefields or parks are currently recorded.**

* Heritage Assets are designated by Historic England. It is possible that the HER is out of date. NB. Other statutory designations may apply to your site which the HER does not record, such as Sites of Special Scientific Interest.

*** Please note an absence of archaeological records in a particular area should not necessarily be interpreted as an absence of archaeology, surviving archaeology may have**

not been identified in the HER for a number of reasons. Please inform the HER if you feel records are missing for important heritage assets in the search area.

Information about the data sent to you

The Worcestershire **Historic Environment Record** (HER) is the largest collection of archaeological information in the County with details of over 45,000 sites, buildings, finds, and landscapes alongside information on past archaeological research and investigations. These records hold information on a vast and diverse array of archaeological remains, from Iron Age Hillforts to Second World War pillboxes. The HER is held in a database linked to a Geographical Information System (GIS), a computer mapping system designed to allow users to collect, manage and analyse large volumes of spatially referenced data. When you request information from us we carry out a search around a grid reference or criteria supplied by you, withdrawing all the records within that area from the database and allowing us to produce reports and mapping which fulfil your requirements. Our standard search radius is 500m from your specified location; however, we are able to undertake searches of more defined extents if requested. We are also able to provide information for records of particular types or dates such as a search for Neolithic enclosures.

The Historic Environment Record can be an ideal starting point if you are interested in researching your local area or a particular period of Worcestershire's past. While we can provide reports in digital format or by post, we encourage you to visit us in person to examine the large quantities of additional information stored in our offices, including banks of filing cabinets with detailed information on thousands of sites, and hundreds of aerial photographs covering large swathes of the county. In addition, the service has a reference library with general and specialist texts on British archaeology alongside an online collection of archaeological reports regarding Worcestershire's heritage accessible at www.worcestershire.gov.uk/archaeology/library. Finally, many of the archaeologists working at our offices are very knowledgeable about particular places, or are specialists in certain subjects or periods and are keen to help independent researchers.

The potential value of our records to your research may not however be restricted to an initial assessment of a particular area. We believe an appreciation of the historic form of landscapes is vital to understanding the people that occupied them; allowing us to contextualise and therefore improve our understanding of past activity. Our records and historic mapping can be used to understand these historic environments providing either fresh perspectives upon people and places identified through documentary research, or reconstructing historic landscapes to be populated through further research. We therefore strongly recommend consulting our archive service if you have not already done so on 01905 766 351 or archive@worcestershire.gov.uk.

If you require additional information or assistance we encourage you to contact or visit us at The Hive. Many of our records are also now available online with the Heritage Gateway at www.heritagegateway.org.uk.

Parish Searches for Neighbourhood Plans

This search has been prepared especially for use in putting together a neighbourhood plan. Worcestershire's Parishes all contain a substantial amount of historic environment data and we understand it can be difficult to digest. The archaeological summary provided attempts to highlight significant archaeological features of your parish, by period. However, it is important to remember that the Neighbourhood plan should be focused on identifying the undesignated heritage in the parish that is *important to the people who live there*. Guidance on how to consider the historic environment within a neighbourhood plan can be found in the "Knowing Your Place" Document produced by English Heritage (now Historic England) <https://content.historicengland.org.uk/images-books/publications/knowning-your-place/knowning-your-place12.pdf/> and through the Historic England Neighbourhood Planning website <https://www.historicengland.org.uk/advice/hpg/historic-environment/neighbourhoodplanning/>. If you require any clarification about any of the data provided please do not hesitate to get back in touch.

Guidelines for Access

The HER was set up as a planning tool 30 years ago and contained the minimum level of data. Since then the records have been added to and enhanced over the years as more information has come to light. The records, therefore, vary greatly in their detail and accuracy. We are constantly updating and improving these records, however, they are compiled from a range of sources of varying quality and the information they contain should not be seen as definitive. We cannot accept responsibility for the accuracy of any information supplied and the user must accept that information may be outdated or inaccurate. The HER search results will remain valid for 3 months only from the date of production, because the HER is constantly being updated as new sites of archaeological importance are identified.

When information is provided in advance of metal detecting, the detectorist must agree to report detailed information for all finds, including an eight or ten figure grid reference, to the Portable Antiquities Scheme (via Angie Bolton, Finds Liaison Officer for Worcestershire and Warwickshire on 01905 25371 or abolton@worcestershire.gov.uk)

The sources referenced in the reports should be consulted in order to fully understand the nature of the archaeology in your search area. While the majority of these reports can now be accessed online at www.worcestershire.gov.uk/archaeology/library, other sources may need to be consulted at the HER offices, and we recommend that you come visit the HER office once you have received your search results to consult all the sources mentioned along with other more general information that we hold.

The modern rural and urban environment is the product of millennia of change and development, producing dynamic landscapes of distinct historical character. **Historic Landscape Characterisation (HLC)** aims to holistically identify and map these character areas through examination of their current and preceding forms, facilitating a deeper understanding and appreciation of a landscape's evolution through time, and contextualising archaeological features within their contemporary landscape settings. Combining HLC and HER data can therefore provide a valuable tool for the research into many archaeological features and landscapes.

If your site is within, or close to, one of the 'Central Marches Historic Towns', you should consult the CMHTS report for that town. These can be found at www.worcestershire.gov.uk/archaeology/library and relate to the following towns: Alvechurch, Bewdley & Wribbenhall, Broadway, Bromsgrove, Clifton-Upon-Teme, Droitwich, Evesham & Bengeworth, Kidderminster, Pershore, Redditch, Stourport-on-Severn, Tenbury Wells and Upton-Upon-Severn.

If your search area includes a Historic Farmstead or Outfarm, as identified by English Heritage's 'Historic Farmsteads Project', you should consult the current project publications, including the County summary, online at <http://www.historicengland.org.uk/images-books/publications/wm-county-summaries/>

Diversity and Disability

Worcestershire County Council is committed to offering equal access to its services to all members of the community. We recognise that some of our customers will have particular communication needs, and we endeavor to provide services befitting to their individual requirements. This document can be made available in alternative formats (large print, audio tape, computer disk, and Braille) and in other languages (including British Sign Language) on request from the Corporate Equality and Diversity Team, County Hall, Spetchley Road, Worcester, WR5 2NP, telephone 01905 766 938, email E&D@worcestershire.gov.uk. We also have staff trained in providing effective and appropriate face-to-face services to the deaf,

deafblind, deafened, hard of hearing or speech-impaired customers; those with learning disabilities; and customers who need help communicating in English.

Copyright

The sources referenced in the HER records may require permission from the copyright holder for reproduction. The copyright holder is usually a third party, not the HER. In these instances, the onus is on you to obtain permission for reproduction from the relevant person(s). The HER accepts no responsibility for any user making unauthorized copies of such documents. In some instances the HER has been granted permission by the copyright holder to give out a copy of a source for reference only. In these instances, you must not copy, pass on or publish that source without permission from the copyright holder.

Many of the sources used within the HER are 'grey literature' reports, produced through the modern planning and development process. Worcestershire HER holds its 'grey literature' library on the Online Archaeology Library (OAL). These sources can be downloaded directly from within the HER Search Report provided, however, before doing so please take note of the following copyright statement:

All reports that are produced via the development control process are considered to be within the public domain. However, copyright restrictions (particularly with regard to Ordnance Survey mapping) or the inclusion of confidential or commercially sensitive information means that not all reports can be made freely available over the internet. Other reports have been excluded by request of the copyright holder. The metadata for reports that cannot be accessed online has been included, but you must visit either our offices or Worcester City to view these reports.

The development of an online library can only be achieved if the organisations that supply data can be assured that their own rights are protected. Consequently, use of the library is covered by a variety of legal instruments to protect us, our users and those who supply data to us.

Online Archaeology Library Terms and Conditions:

http://www.worcestershire.gov.uk/downloads/file/4189/online_access_agreement

If Ordnance Survey maps are included in this report, then they are for reference only and require copyright permission from The Ordnance Survey for any reproduction.

Planning

National Planning Policy Framework (NPPF) was published in 2012. It sets out the Government's planning policies, including those on the conservation of the historic environment. It replaces Planning Policy Statement 5: Planning for the Historic Environment (PPS5), which was published in 2010.

If your search is in advance of a planning application, you may be required to describe the significance of any heritage assets affected, including the contribution made by their setting, in accordance Paragraph 128 of NPPF and the Local Authority's Local Plan. The Archaeological Summary below and the sources mentioned in the HER records should be taken into consideration when detailing the significance of the heritage assets. The Archaeological Summary does not consider the effects of any specific development on the historic environment; it lays out the archaeological survival, significance and potential. The statement submitted with a planning application would also need to consider the effects of your proposed development on the historic environment.

Frequently Asked Questions

Where is the HER located and when are you open?

We can be found on floor 2 of The Hive, Sawmill Walk, The Butts, Worcester, WR1 3PD

We are available via phone or email Monday to Friday between 9am and 4pm. You can arrange to discuss your research with an archaeologist within our opening hours by appointment. These can be

booked in half-hour slots, the first of which is free of charge but subsequent appointments will incur a nominal fee. The Hive is open from 8:30am to 10pm seven days a week with many of our resources accessible via self-service during these hours.

Monday	13:00 – 16:00	Thursday	13:00 – 16:00
Tuesday	13:00 – 16:00	Friday	13:00 – 16:00
Wednesday	13:00 – 16:00	Saturday	10:30 – 13:30 (2 nd and 4 th of the month)

Can you provide a physical copy of this document and/or the sources mentioned within?
Yes, but only within The Hive and this will incur a small printing cost.

Can you provide information for Worcester City?

Archaeological records for the City of Worcester are held by the Worcester City Historic Environment Record. They are contactable on 01905 721 132 or by email at archaeology@worcester.gov.uk. In some instances we can answer simple queries on sites within the city, but if you wish for detailed information you will need to contact the city HER. We can book appointments for you with the City HER officer on Tuesdays in The Hive.

What happens if my search area crosses county boundaries?

While we occasionally hold records which cross county boundaries, you will need to contact the HER for the relevant county and request a separate search. The contact details for our surrounding counties are as follows:

Birmingham:	0121 303 2426	Nick.Tringham@birmingham.gov.uk
Dudley:	01384 814168	jayne.pilkington@dudley.gov.uk
Gloucestershire:	01452 425705	her@gloucestershire.gov.uk
Herefordshire:	01432 260 130	herenquiries@herefordshire.gov.uk
Shropshire:	01743 252558	Historic.environment@shropshire.gov.uk
Staffordshire:	01785 277 281	HER@staffordshire.gov.uk
Warwickshire:	01926 412 734	historicenvironmentrecord@warwickshire.gov.uk

The HER Data and Documentation

This document contains two types of report:

The Single Line or Short Report – this provides the basic information: the WSM Number, the Name/Title of the Record, the monument type, the date range and finally the National Grid Reference (the WSM number is the unique number given to each record within the HER).

The Full Report – this provides the above information **plus** a more detailed description of the monument/site/find/fieldwork etc. It also contains the sources and references that the record is based upon and gives its relationship (if any) to other associated sites. A ‘full’ report is not definitive and all sources mentioned should be consulted to gain a full understanding of the record. Each source has a unique SWR number which can be used to locate it within our offices or within our online library www.worcestershire.gov.uk/archaeology/library if available.

This report also contains maps of the locations of the HER records. There are three forms of mapping available:

Modern Maps with HER Records

The maps will show the location of all the sites in the report, labelled with the WSM number. **Please note:** The labels only give the approximate location of the sites and monuments. The reason for this is that if there is more than one record for a location or there are lots of sites in close proximity – i.e. on a street of historic houses – then the labels overlies each other and cannot be read. We, therefore, move or adjust the labels very slightly to make them easier to see. To get the precise location you must use the grid reference. The HER is set up with a number of themes or layers. Each theme contains a different type of record e.g. Historic Buildings or Excavations.

This allows us to switch the various themes on and off to look at different types of record separately. The various themes are colour coded to make them easily identifiable and can be seen within the legend of each map.

Historic Maps

We can supply copies of Landmark Digital mapping based on 1st, 2nd, 3rd and 4th Edition Ordnance Survey maps. These are drawn from several maps and are referred to as Epochs not Editions. It is important to note that Copyright restrictions mean that they must **not** be used in any report and are for research purposes only.

GIS Shape Files

If you have access to a GIS system we can provide site location data as ESRI shapefiles for your own use as an alternative to the aforementioned mapping. This is the best way of sending and receiving complex spatial information. In built up areas where there are a large number of records, the data will be sent out in several files. We will provide site location data as individually themed shape files for each type of record.

Glossary of commonly used terms

AS: The unique number given to each aerial photograph referenced in the HER

Cropmarks: The visible effect of arable crops caused by the presence of below ground historic environment features

HER: Historic Environment Record

HWCM (Herefordshire and Worcestershire County Monument): Unique number given to each HER Record during the period Herefordshire and Worcestershire had a joint County Council. Superseded by WSM.

Monument: an archaeological site either showing as visible remains on the ground or a below ground site revealed by, for example, aerial photography or geophysical survey

National Planning Policy Framework (NPPF): The full statement of the Government's planning policies, including those on the conservation of the historic environment. It replaces Planning Policy Statement 5: Planning for the Historic Environment (PPS5).

Palaeochannels: ancient silted up river channels, or other watercourses that are often associated with well-preserved organic remains and historic environment features

Palaeo-environmental: Organic remains associated with past landscapes. Such deposits can reveal information about climate, the types of fauna and flora in a landscape and past human activity

Ridge and furrow: large-scale earthworks associated with former medieval and post-medieval open-field communal farming that appear as a distinctive corrugated surface

SWR: The unique number given to each report, document, map etc

WCC: Worcestershire County Council

WSM (Worcestershire Sites and Monuments): The unique number given to each monument, building and archaeological event recorded in the HER.

General periods in the HER

The beginning and end of certain periods is a contentious issue. In the HER, the following dates are used. This is a standard convention across all HERs.

Palaeolithic	-500000BC to -10001BC
Mesolithic	-10000BC to -4001BC
Neolithic	-4000BC to -2351BC
Bronze Age	-2350BC to -801BC
Iron Age	-800BC to 42AD
Romano-British	43AD to 409AD
Post-Roman (Early medieval)	410AD to 1065AD
Medieval	1066AD to 1539AD
Post- Medieval	1540AD to 1900AD
Modern	1901AD to 2050AD



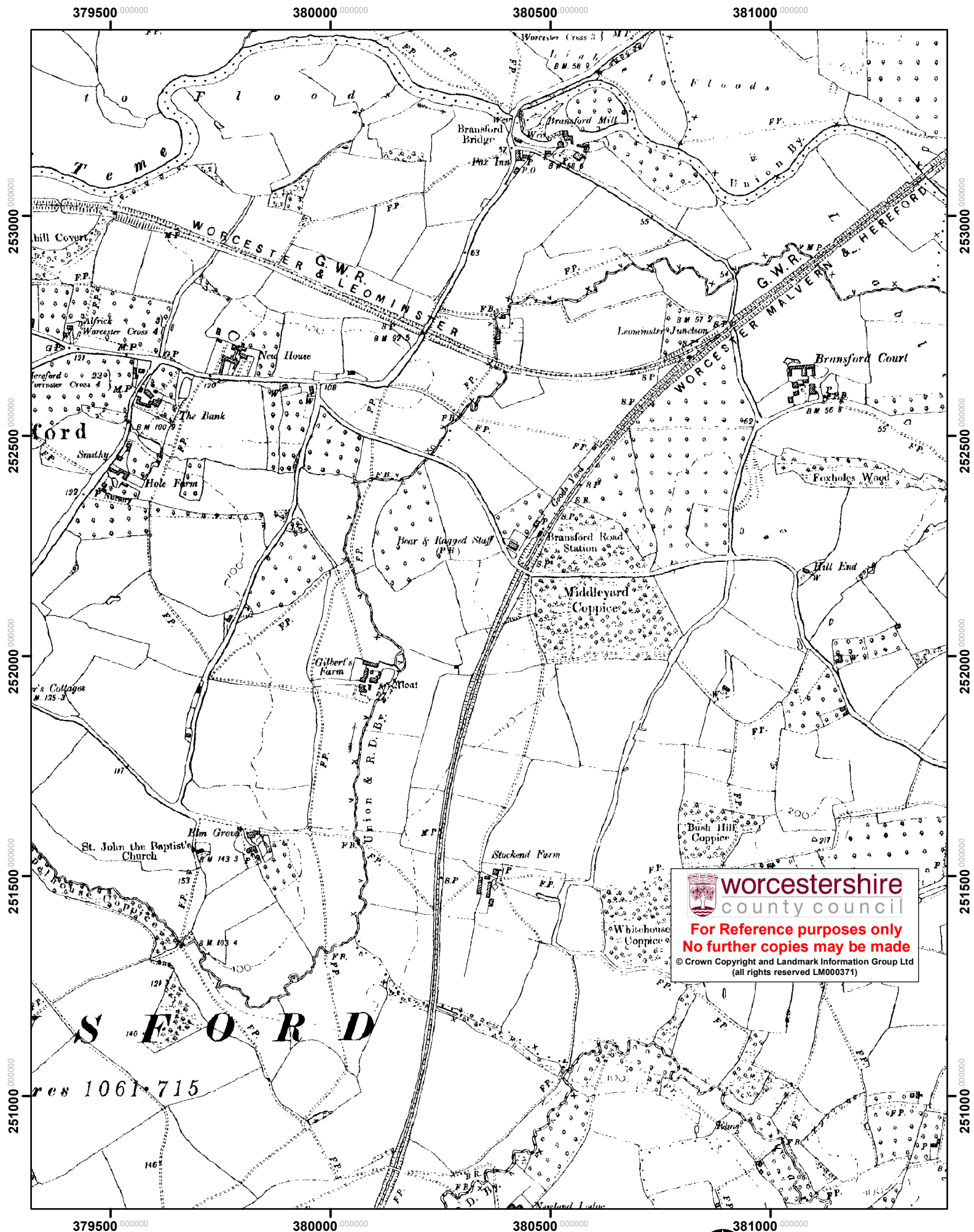



HER Heritage Assets in the Parish of Bransford; Palaeolithic through to Medieval Period

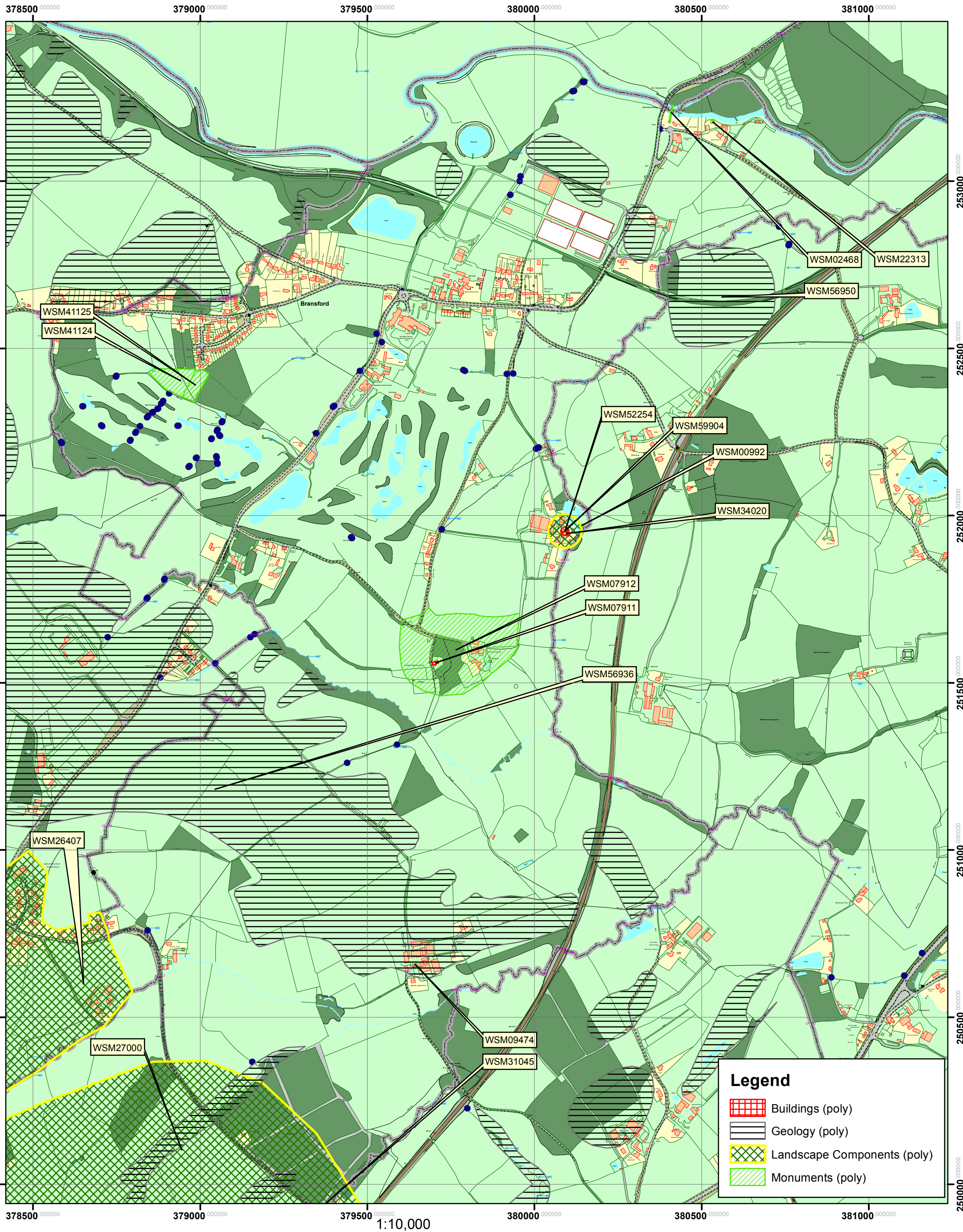



HER Heritage Assets in the Parish of Bransford; Late 16th through to 18th Century

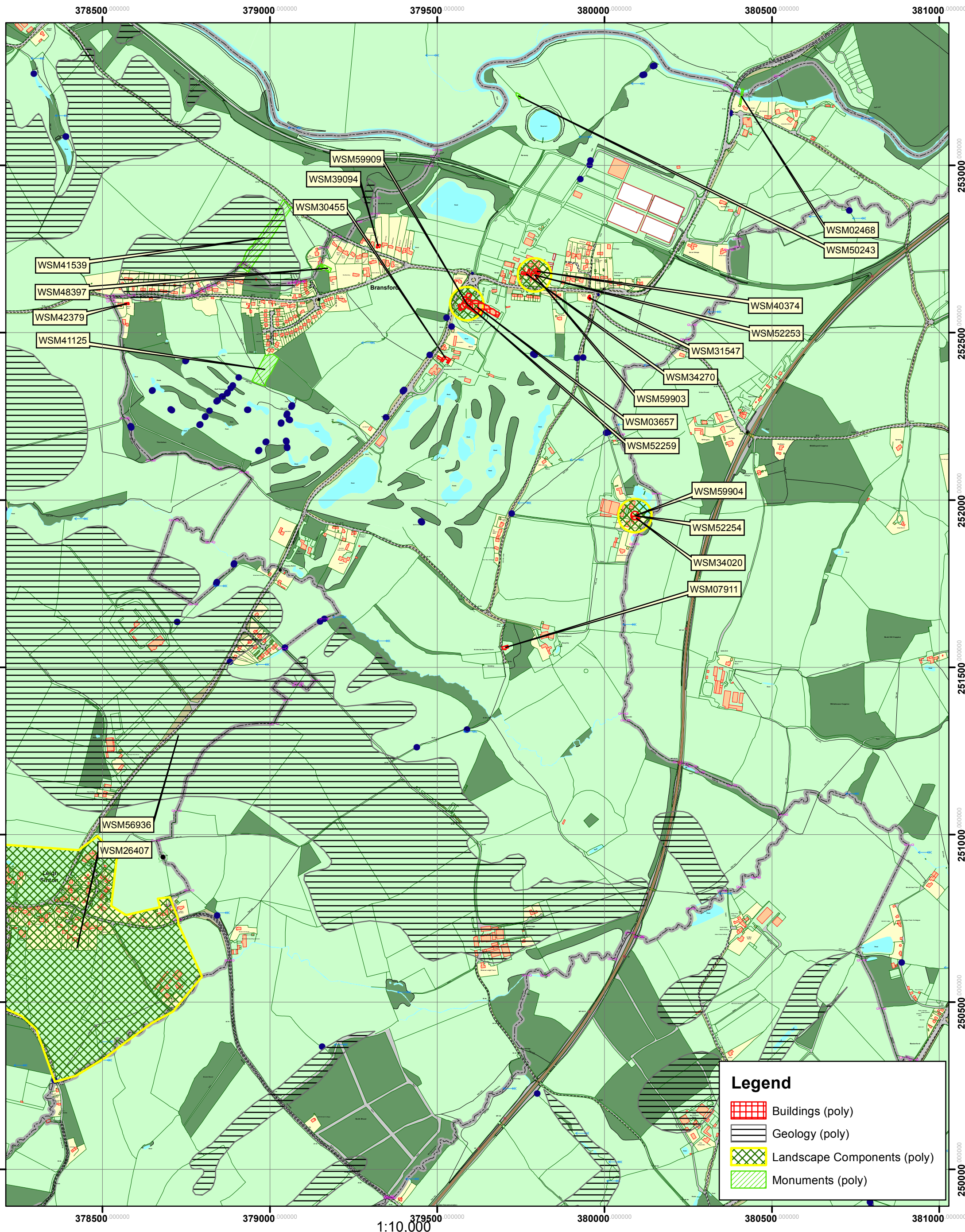



HER Heritage Assets in the Parish of Bransford; 19th and 20th Centuries

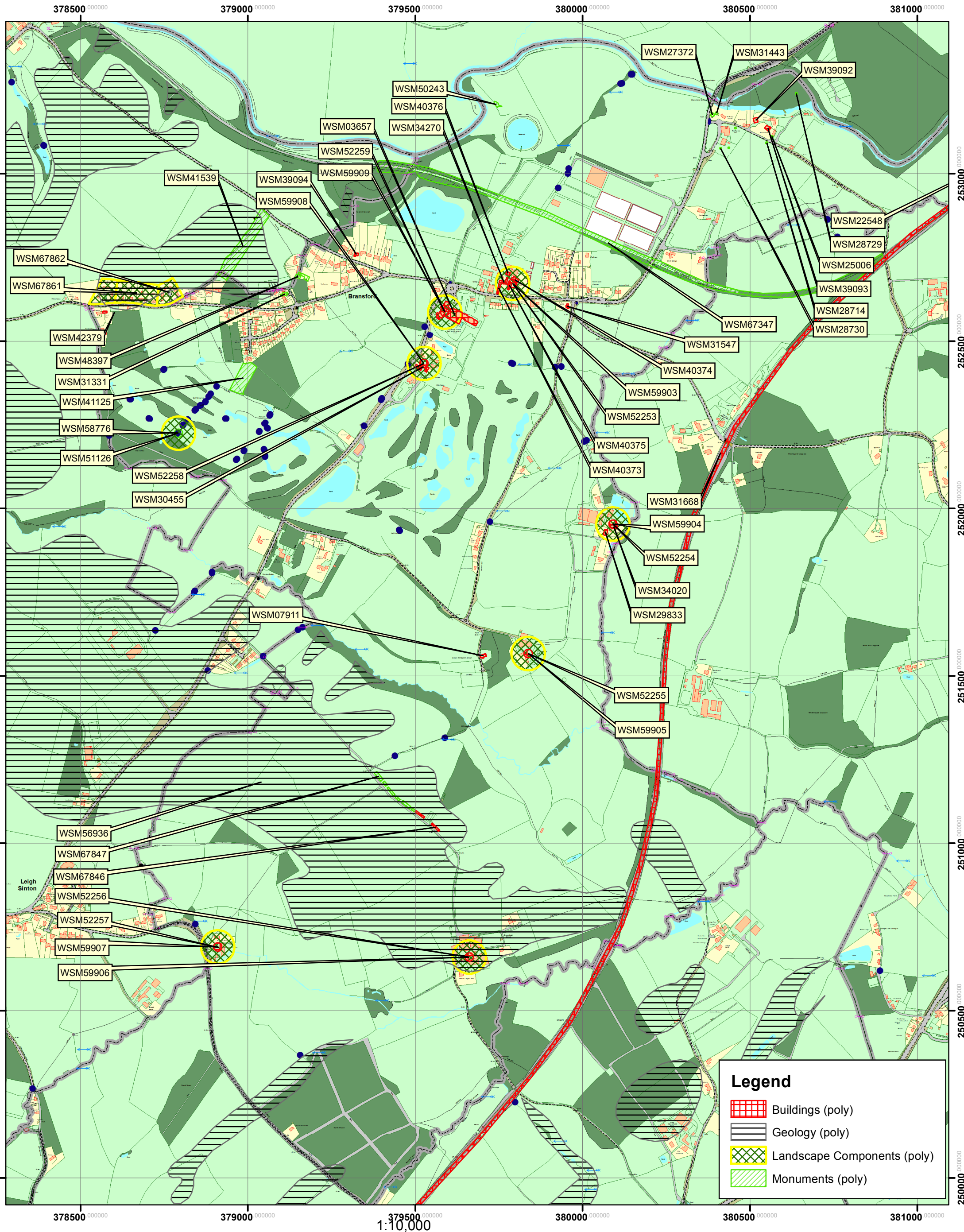

Legend

- Buildings (poly)
- Geology (poly)
- Landscape Components (poly)
- Monuments (poly)



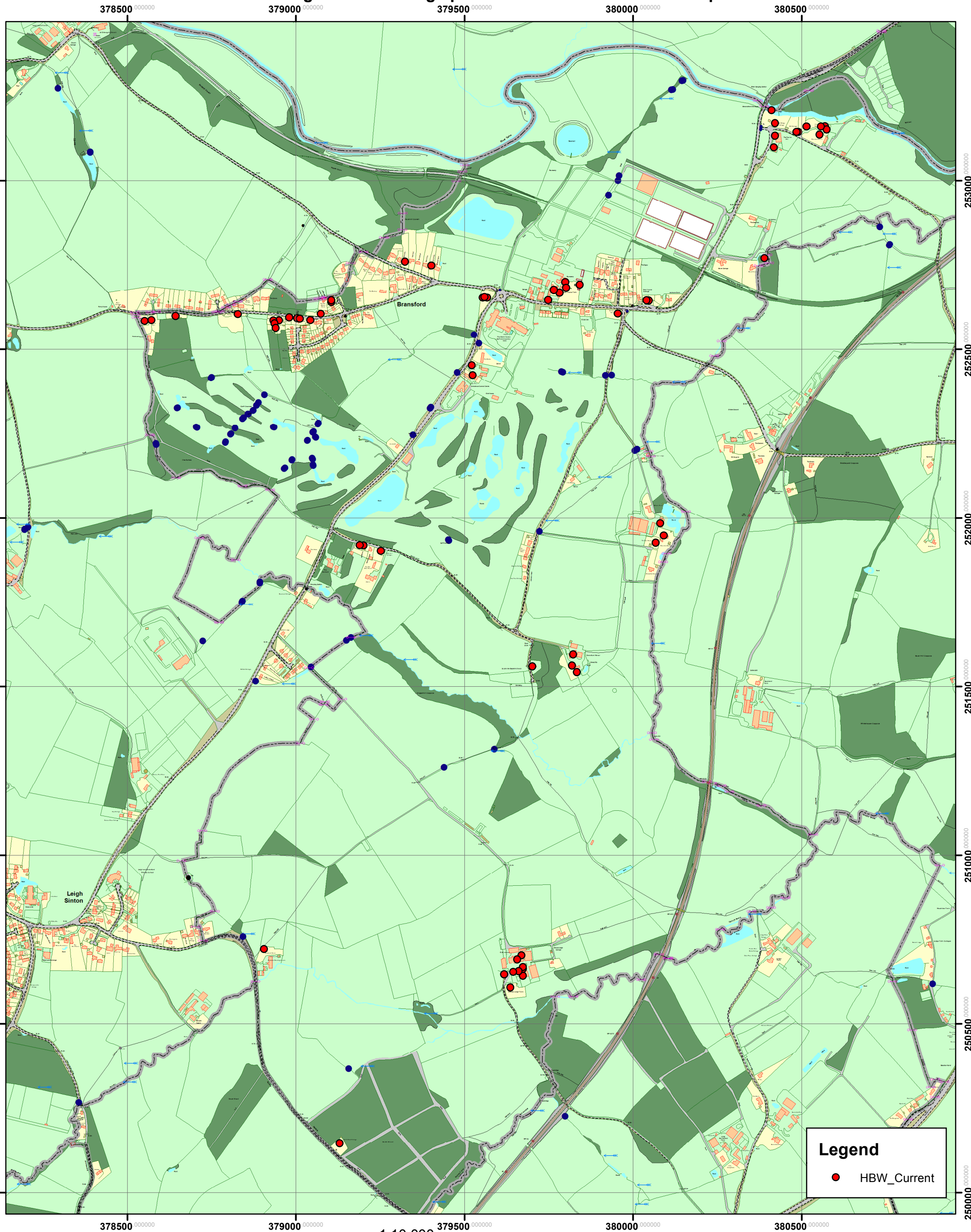

Historic Landscape Character for the Parish of Bransford

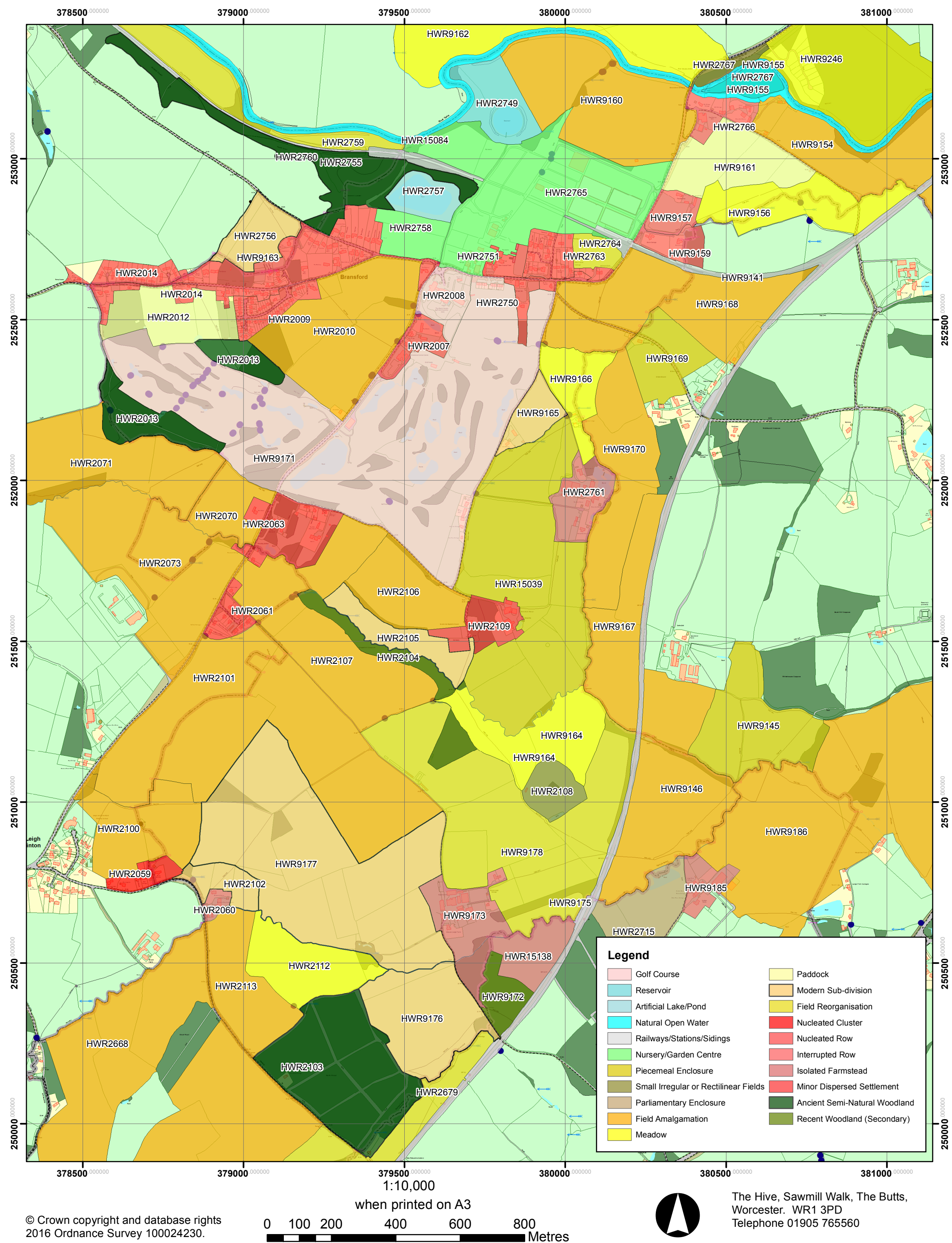

Worcestershire Archive and Archaeology Service

Monument List Report

Heritage Assets in the Parish of Bransford; Palaeolithic through to Medieval Period

08/02/2016

Number of records: 16



Report prepared by Worcestershire HER, tel: 01905 765560 or email archaeology@worcestershire.gov.uk. Information is valid for three months from date of production.

Ref	Site Name	Monument Types	Parish	Grid Reference
Building				
WSM07911	Church of St John the Baptist, Bransford	Church (13TH CENTURY AD to 21ST CENTURY AD - 1201 AD to 2050 AD) Wall Painting (13TH CENTURY AD to 21ST CENTURY AD - 1201 AD to 2050 AD)	Bransford	SO 7970 5156
WSM34020	Old Farmhouse, Gilbert's Farm, Chapel Lane, Bransford	House (15TH CENTURY AD to 21ST CENTURY AD - 1401 AD to 2050 AD) Timber Framed Building (17TH CENTURY AD to 21ST CENTURY AD - 1601 AD to 2050 AD)	Bransford	SO 8009 5194
WSM52254	Gilbert's Farm, Bransford	Farmstead (15TH CENTURY AD to 21ST CENTURY AD - 1401 AD to 2050 AD)	Bransford	
Landscape Component				
WSM26407	Medieval Extent of Leigh Sinton	Unplanned Development (LATE 11TH CENTURY AD to 16TH CENTURY AD - 1066 AD to 1540 AD)	Leigh, Malvern	SO 7822 5068
WSM27000	Romano-British Pottery Industry, Malvern	Manufacturing Complex (ROMAN - 43 AD to 410 AD)	Malvern, Newland	SO 7805 4886
WSM59904	Gilbert's Farm, Bransford	Farmstead (15TH CENTURY AD to 21ST CENTURY AD - 1401 AD to 2050 AD)	Bransford	
Monument				
WSM00992	Moat, Gilberts Farm, Bransford	Moat (MEDIEVAL - 1066 AD to 1539 AD)	Bransford	SO 8014 5197
WSM02468	Bridge across River Teme (Site of Old Bridge), Bransford	Bridge (14TH CENTURY AD to 17TH CENTURY AD - 1336 AD to 1700 AD)	Bransford	SO 8040 5320
WSM07912	Shrunken medieval settlement, Bransford	Shrunken Village (MEDIEVAL - 1066 AD to 1539 AD)	Bransford	SO 7976 5159

Ref	Site Name	Monument Types	Parish	Grid Reference
WSM09474	Brace's Leigh, Bransford	Manor House (MEDIEVAL - 1066 AD to 1539 AD)	Bransford	SO 7964 5066
WSM22313	Bransford Mills (Site of), Bransford	Watermill (14TH CENTURY AD - 1301 AD to 1400 AD)	Bransford	SO 8053 5317
WSM31045	Codra's Ford Across Whippets Brook, Newland	Ford (EARLY MEDIEVAL - 411 AD to 1065 AD)	Bransford, Malvern, Newland	SO 7935 4991
WSM41124	Ridge and Furrow, south of Marsh Cottage, Leigh, Bransford	Ridge And Furrow (MEDIEVAL - 1066 AD to 1539 AD)	Bransford	SO 7894 5240
WSM41125	Relic Boundary, south of Marsh Cottage, Leigh, Bransford	Boundary (LATE 11TH CENTURY AD to 19TH CENTURY AD - 1066 AD to 1900 AD)	Bransford	SO 7898 5239
Geology				
WSM56936	Area of Palaeolithic Potential, Head Deposits	Environmental Deposit (Marine Isotope Stage 12 to 21ST CENTURY AD - 476050 BC to 2050 AD)		
WSM56950	Area of Palaeolithic Potential, Worcester Member	Environmental Deposit (Marine Isotope Stage 02 - 27050 BC to 12050 BC)		SO 8395 5107

Worcestershire Archive and Archaeology Service

Monument List Report

HER Heritage Assets for the Parish of Bransford; Late 16th to 18th Century

08/02/2016

Number of records: 22



Report prepared by Worcestershire HER, tel: 01905 765560 or email archaeology@worcestershire.gov.uk. Information is valid for three months from date of production.

Ref	Site Name	Monument Types	Parish	Grid Reference
Building				
WSM03657	The Bank (Bransford Lodge), Bransford	Public House (18TH CENTURY AD to 21ST CENTURY AD - 1701 AD to 2050 AD)	Bransford	SO 7961 5257
WSM07911	Church of St John the Baptist, Bransford	Church (13TH CENTURY AD to 21ST CENTURY AD - 1201 AD to 2050 AD) Wall Painting (13TH CENTURY AD to 21ST CENTURY AD - 1201 AD to 2050 AD)	Bransford	SO 7970 5156
WSM30455	Hay Barn and Cow House, Hole Farm, Bransford	Cow House (POST MEDIEVAL to 21ST CENTURY AD - 1540 AD to 2050 AD) Hay Barn (POST MEDIEVAL to 21ST CENTURY AD - 1540 AD to 2050 AD)	Bransford	SO 7952 5242
WSM31547	Fir Tree House, Bransford	House (18TH CENTURY AD to 21ST CENTURY AD - 1701 AD to 2050 AD) Timber Framed Building (18TH CENTURY AD to 21ST CENTURY AD - 1701 AD to 2050 AD)	Bransford	SO 7995 5260
WSM34020	Old Farmhouse, Gilbert's Farm, Chapel Lane, Bransford	House (15TH CENTURY AD to 21ST CENTURY AD - 1401 AD to 2050 AD) Timber Framed Building (17TH CENTURY AD to 21ST CENTURY AD - 1601 AD to 2050 AD)	Bransford	SO 8009 5194
WSM34270	Threshing Barn, New House Farm, Bransford	Farm Building (17TH CENTURY AD to 21ST CENTURY AD - 1601 AD to 2050 AD) Threshing Barn (17TH CENTURY AD to 21ST CENTURY AD - 1601 AD to 2050 AD) Timber Framed Building (17TH CENTURY AD to 21ST CENTURY AD - 1601 AD to 2050 AD)	Bransford	SO 7976 5267

Ref	Site Name	Monument Types	Parish	Grid Reference
WSM39094	Aspendale (The Asp), Bransford	House (17TH CENTURY AD to 21ST CENTURY AD - 1601 AD to 2050 AD) Timber Framed Building (17TH CENTURY AD to 21ST CENTURY AD - 1601 AD to 2050 AD)	Bransford	SO 7932 5275
WSM40374	New House Farmhouse, Bransford	Farmhouse (17TH CENTURY AD to 21ST CENTURY AD - 1650 AD to 2050 AD)	Bransford	SO 7979 5268
WSM42379	Timber framed barn adjacent to The March, Leigh	Timber Framed Building (17TH CENTURY AD to 21ST CENTURY AD - 1650 AD to 2050 AD)	Bransford	SO 7857 5258
WSM52253	New House Farm (New House), Bransford	Farmstead (17TH CENTURY AD to 21ST CENTURY AD - 1601 AD to 2050 AD)	Bransford	
WSM52254	Gilbert's Farm, Bransford	Farmstead (15TH CENTURY AD to 21ST CENTURY AD - 1401 AD to 2050 AD)	Bransford	
WSM52259	Bank House Golf and Country Club (The Bank), Bransford	Farmstead (18TH CENTURY AD to 21ST CENTURY AD - 1701 AD to 2050 AD)	Bransford	
Landscape Component				
WSM26407	Medieval Extent of Leigh Sinton	Unplanned Development (LATE 11TH CENTURY AD to 16TH CENTURY AD - 1066 AD to 1540 AD)	Leigh, Malvern	SO 7822 5068
WSM59903	New House Farm (New House), Bransford	Farmstead (17TH CENTURY AD to 21ST CENTURY AD - 1601 AD to 2050 AD)	Bransford	
WSM59904	Gilbert's Farm, Bransford	Farmstead (15TH CENTURY AD to 21ST CENTURY AD - 1401 AD to 2050 AD)	Bransford	
WSM59909	Bank House Golf and Country Club (The Bank), Bransford	Farmstead (18TH CENTURY AD to 21ST CENTURY AD - 1701 AD to 2050 AD)	Bransford	
Monument				
WSM02468	Bridge across River Teme (Site of Old Bridge), Bransford	Bridge (14TH CENTURY AD to 17TH CENTURY AD - 1336 AD to 1700 AD)	Bransford	SO 8040 5320
WSM41125	Relic Boundary, south of Marsh Cottage, Leigh, Bransford	Boundary (LATE 11TH CENTURY AD to 19TH CENTURY AD - 1066 AD to 1900 AD)	Bransford	SO 7898 5239

Ref	Site Name	Monument Types	Parish	Grid Reference
WSM41539	Double row of trees, Bransford	Tree Avenue (18TH CENTURY AD to 21ST CENTURY AD - 1750 AD to 2050 AD)	Bransford, Leigh	SO 7898 5278
WSM50243	Pond, north of New House Farm, Bransford	Pond (POST MEDIEVAL - 1540 AD to 1900 AD)	Bransford	SO 7974 5320
General Parish Info				
WSM41595	General Information for the Parish of Bransford	Event (POST MEDIEVAL - 1540 AD to 1900 AD)	Bransford	SO 7963 5181
Geology				
WSM56936	Area of Palaeolithic Potential, Head Deposits	Environmental Deposit (Marine Isotope Stage 12 to 21ST CENTURY AD - 476050 BC to 2050 AD)		

Worcestershire Archive and Archaeology Service

Monument List Report

HER Heritage Assets for the Parish of Bransford; 19th to 21st Century

08/02/2016

Number of records: 49



Report prepared by Worcestershire HER, tel: 01905 765560 or email archaeology@worcestershire.gov.uk. Information is valid for three months from date of production.

Ref	Site Name	Monument Types	Parish	Grid Reference
Building				
WSM03657	The Bank (Bransford Lodge), Bransford	Public House (18TH CENTURY AD to 21ST CENTURY AD - 1701 AD to 2050 AD)	Bransford	SO 7961 5257
WSM07911	Church of St John the Baptist, Bransford	Church (13TH CENTURY AD to 21ST CENTURY AD - 1201 AD to 2050 AD) Wall Painting (13TH CENTURY AD to 21ST CENTURY AD - 1201 AD to 2050 AD)	Bransford	SO 7970 5156
WSM29833	Hopkiln, Gilberts Farm, Chapel Lane, Bransford.	Hop Kiln (19TH CENTURY AD to 21ST CENTURY AD - 1801 AD to 2050 AD) Dwelling (21ST CENTURY AD - 2001 AD to 2050 AD)	Bransford	SO 8006 5192
WSM30455	Hay Barn and Cow House, Hole Farm, Bransford	Cow House (POST MEDIEVAL to 21ST CENTURY AD - 1540 AD to 2050 AD) Hay Barn (POST MEDIEVAL to 21ST CENTURY AD - 1540 AD to 2050 AD)	Bransford	SO 7952 5242
WSM31547	Fir Tree House, Bransford	House (18TH CENTURY AD to 21ST CENTURY AD - 1701 AD to 2050 AD) Timber Framed Building (18TH CENTURY AD to 21ST CENTURY AD - 1701 AD to 2050 AD)	Bransford	SO 7995 5260
WSM31668	Railway Line from Worcester to Hereford - Record Under Development	Railway (19TH CENTURY AD to 21ST CENTURY AD - 1840 AD to 2050 AD)	Bransford, Malvern, Malvern Wells, Newland, Powick, Rushwick, Worcester (Non Civil Parish)	SO 8057 5048

Ref	Site Name	Monument Types	Parish	Grid Reference
WSM34020	Old Farmhouse, Gilbert's Farm, Chapel Lane, Bransford	House (15TH CENTURY AD to 21ST CENTURY AD - 1401 AD to 2050 AD) Timber Framed Building (17TH CENTURY AD to 21ST CENTURY AD - 1601 AD to 2050 AD)	Bransford	SO 8009 5194
WSM34270	Threshing Barn, New House Farm, Bransford	Farm Building (17TH CENTURY AD to 21ST CENTURY AD - 1601 AD to 2050 AD) Threshing Barn (17TH CENTURY AD to 21ST CENTURY AD - 1601 AD to 2050 AD) Timber Framed Building (17TH CENTURY AD to 21ST CENTURY AD - 1601 AD to 2050 AD)	Bransford	SO 7976 5267
WSM39092	Bransford Mill, approximately 30 metres north-west of Bransford House, Bran	Mill (19TH CENTURY AD to 21ST CENTURY AD - 1801 AD to 2050 AD) Timber Framed Building (19TH CENTURY AD to 21ST CENTURY AD - 1801 AD to 2050 AD) Watermill (19TH CENTURY AD to 21ST CENTURY AD - 1801 AD to 2050 AD)	Bransford	SO 8051 5316
WSM39093	Bransford House, Bransford	House (19TH CENTURY AD to 21ST CENTURY AD - 1801 AD to 2050 AD)	Bransford	SO 8055 5313
WSM39094	Aspendale (The Asp), Bransford	House (17TH CENTURY AD to 21ST CENTURY AD - 1601 AD to 2050 AD) Timber Framed Building (17TH CENTURY AD to 21ST CENTURY AD - 1601 AD to 2050 AD)	Bransford	SO 7932 5275
WSM40373	Barn, New House Farm, Bransford	Barn (19TH CENTURY AD to 21ST CENTURY AD - 1801 AD to 2050 AD)	Bransford	SO 7975 5265
WSM40374	New House Farmhouse, Bransford	Farmhouse (17TH CENTURY AD to 21ST CENTURY AD - 1650 AD to 2050 AD)	Bransford	SO 7979 5268
WSM40375	Barns, New House Farm, Bransford	Barn (19TH CENTURY AD to 21ST CENTURY AD - 1801 AD to 2050 AD)	Bransford	SO 7978 5266
WSM40376	Small barn, New House Farm, Bransford.	Barn (19TH CENTURY AD to 21ST CENTURY AD - 1850 AD to 2050 AD)	Bransford	SO 7977 5270

Ref	Site Name	Monument Types	Parish	Grid Reference
WSM42379	Timber framed barn adjacent to The March, Leigh	Timber Framed Building (17TH CENTURY AD to 21ST CENTURY AD - 1650 AD to 2050 AD)	Bransford	SO 7857 5258
WSM52253	New House Farm (New House), Bransford	Farmstead (17TH CENTURY AD to 21ST CENTURY AD - 1601 AD to 2050 AD)	Bransford	
WSM52254	Gilbert's Farm, Bransford	Farmstead (15TH CENTURY AD to 21ST CENTURY AD - 1401 AD to 2050 AD)	Bransford	
WSM52255	Bransford Manor (Hall Farm / Elm Grove), Bransford	Farmstead (19TH CENTURY AD to 21ST CENTURY AD - 1801 AD to 2050 AD)	Bransford	
WSM52256	Brace's Leigh Farm, Bransford	Farmstead (19TH CENTURY AD to 21ST CENTURY AD - 1801 AD to 2050 AD)	Bransford	
WSM52257	Brookend House (Brookend Farm), Bransford	Farmstead (19TH CENTURY AD to 21ST CENTURY AD - 1801 AD to 2050 AD)	Bransford	
WSM52258	Hole Farm, Bransford	Farmstead (19TH CENTURY AD to 21ST CENTURY AD - 1801 AD to 2050 AD)	Bransford	
WSM52259	Bank House Golf and Country Club (The Bank), Bransford	Farmstead (18TH CENTURY AD to 21ST CENTURY AD - 1701 AD to 2050 AD)	Bransford	
WSM67846	Hopper's Hut, Brace's Leigh, Bransford	(Former Type) Hoppers Hut (MODERN - 1901 AD to 2050 AD)	Bransford	SO 7953 5106
Landscape Component				
WSM58776	Site of Outfarm north of The Ashes Coppice, Bransford	Outfarm (19TH CENTURY AD to Unknown - 1850 AD)	Bransford	
WSM59903	New House Farm (New House), Bransford	Farmstead (17TH CENTURY AD to 21ST CENTURY AD - 1601 AD to 2050 AD)	Bransford	
WSM59904	Gilbert's Farm, Bransford	Farmstead (15TH CENTURY AD to 21ST CENTURY AD - 1401 AD to 2050 AD)	Bransford	
WSM59905	Bransford Manor (Hall Farm / Elm Grove), Bransford	Farmstead (19TH CENTURY AD to 21ST CENTURY AD - 1801 AD to 2050 AD)	Bransford	
WSM59906	Brace's Leigh Farm, Bransford	Farmstead (19TH CENTURY AD to 21ST CENTURY AD - 1801 AD to 2050 AD)	Bransford	

Ref	Site Name	Monument Types	Parish	Grid Reference
WSM59907	Brookend House (Brookend Farm), Bransford	Farmstead (19TH CENTURY AD to 21ST CENTURY AD - 1801 AD to 2050 AD)	Bransford	
WSM59908	Hole Farm, Bransford	Farmstead (19TH CENTURY AD to 21ST CENTURY AD - 1801 AD to 2050 AD)	Bransford	
WSM59909	Bank House Golf and Country Club (The Bank), Bransford	Farmstead (18TH CENTURY AD to 21ST CENTURY AD - 1701 AD to 2050 AD)	Bransford	
WSM67861	Ednoll Cottages 7 - 14, Semi Detached, Inter-War Bungalows, Suckley Road, Bransford	Semi Detached Bungalow (20TH CENTURY AD to 21ST CENTURY AD - 1910 AD to 2050 AD)	Bransford	SO 7866 5264
WSM67862	Ednoll Cottages 1-6 and 15 -20, Suckley Road, Bransford	Semi Detached House (20TH CENTURY AD to 21ST CENTURY AD - 1950 AD to 2050 AD)	Bransford	SO 7866 5264
Monument				
WSM22548	Bransford Railway Bridge	Railway Bridge (19TH CENTURY AD - 1860 AD to 1890 AD) Roadblock (World War Two - 1939 AD to 1945 AD) Vulnerable Defile (World War Two - 1939 AD to 1945 AD)	Bransford	SO 8133 5308
WSM25006	Pillbox, Bransford House, Bransford	Pillbox (World War Two - 1939 AD to 1945 AD)	Bransford	SO 8056 5311
WSM27372	Molotov Cocktail Store, southern end of Bransford Bridge, Bransford	Bomb Store (World War Two - 1939 AD to 1945 AD)	Bransford	SO 8038 5317
WSM28714	Pillbox, off the Bransford Road, Bransford, Worcestershire	Pillbox (Type Fw3/26) (World War Two - 1940 AD to 1945 AD)	Bransford	SO 8055 5309
WSM28729	Site of Weapons Pit, Island in River Teme, Rushwick	Weapons Pit (World War Two - 1939 AD to 1945 AD)	Bransford	SO 8063 5324
WSM28730	Site of Weapons Pit Cluster, Fox Inn, Bransford	Weapons Pit (World War Two - 1939 AD to 1945 AD)	Bransford	SO 8043 5309
WSM31331	Site of School, Bransford	Military Headquarters (World War Two - 1939 AD to 1945 AD)	Bransford	SO 7910 5264

Ref	Site Name	Monument Types	Parish	Grid Reference
WSM31443	Road Block, Bransford Bridge, Bransford	Roadblock (World War Two - 1939 AD to 1945 AD)	Bransford	SO 8040 5318
WSM41125	Relic Boundary, south of Marsh Cottage, Leigh, Bransford	Boundary (LATE 11TH CENTURY AD to 19TH CENTURY AD - 1066 AD to 1900 AD)	Bransford	SO 7898 5239
WSM41539	Double row of trees, Bransford	Tree Avenue (18TH CENTURY AD to 21ST CENTURY AD - 1750 AD to 2050 AD)	Bransford, Leigh	SO 7898 5278
WSM50243	Pond, north of New House Farm, Bransford	Pond (POST MEDIEVAL - 1540 AD to 1900 AD)	Bransford	SO 7974 5320
WSM51126	Site of Outfarm north of The Ashes Coppice, Bransford	Outfarm (19TH CENTURY AD to Unknown - 1850 AD)	Bransford	
WSM67347	Dismantled Railway Line, Worcester and Bromyard Railway Line, Knightwick	Railway (19TH CENTURY AD to 20TH CENTURY AD - 1861 AD to 1965 AD)	Knightwick, Suckley	SO 7618 5390
General Parish Info				
WSM41595	General Information for the Parish of Bransford	Event (POST MEDIEVAL - 1540 AD to 1900 AD)	Bransford	SO 7963 5181
Geology				
WSM56936	Area of Palaeolithic Potential, Head Deposits	Environmental Deposit (Marine Isotope Stage 12 to 21ST CENTURY AD - 476050 BC to 2050 AD)		

Worcestershire Archive and Archaeology Service

Monument Full Report

HER Heritage Assets for the Parish of Bransford

17/02/2016

Number of records: 62



Report prepared by Worcestershire HER. Tel 01905 765560 or email archaeology@worcestershire.gov.uk. Information valid for three months from date of production.

HER Number	Site Name	Record Type
WSM00992	Moat, Gilberts Farm, Bransford	Monument

Monument Types and Dates

MOAT (MEDIEVAL - 1066 AD to 1539 AD)

Evidence EARTHWORK

Description

Northern and Eastern arms of moat to East of Gilberts Farm (East side is stream). [1]

No 24 Prov List. [2]

90yds x 55yds (est). Rectangular enclosure, banks on Southeast side & parts of North and South sides 6' high. Moat width 7m (in trench), width indeterminate. Overgrown on East side remainder filled in & built over. Appendages to North. Perfect section of original moat on Northern side revealed by drainage ditches. Cobbled courtyard of limestone blocks (earlier layer of cobbles c1' below surface. Building, now demolished, with foundations of large blocks & rough mortar between. Moat 7m wide. [3]

Sources

- | | | |
|------|--|---------|
| (1) | Map: 1955. SO85SW. OS6. | SWR3481 |
| (2) | Bibliographic reference: Bond C J. 1972. 24. Prov List Moats Worcestershire. | SWR4938 |
| (3*) | Bibliographic reference: Fox BD. 6.1974. MSRG. | SWR6457 |
| (4*) | Bibliographic reference: Page, W. 1924. A History of the County of Worcestershire; Volume IV. Victoria County History. p102
http://www.british-history.ac.uk/source.aspx?pubid=302 | SWR2433 |

Location

National Grid Reference

SO 8014 5197 Sheet No. SO85SW

Administrative Areas

Civil Parish Bransford, Malvern Hills, Worcestershire

Associated Designations

SHINE	Remains of a probable medieval moat at Gilberts Farm, Bransford.	Active	DWR7590
-------	--	--------	---------

Associated Historic Landscape Character Records - None Recorded

Related Monuments - None Recorded

Finds recorded in associated Event records

Associated Events/Activities



Consideration of Development Plan for Farmhouse and Hopkilns at Gilbert's F (Event - Interpretation. Ref:
WSM33911)



HER Number	Site Name	Record Type
WSM02468	Bridge across River Teme (Site of Old Bridge), Bransford	Monument

Monument Types and Dates

BRIDGE (14TH CENTURY AD to 17TH CENTURY AD - 1336 AD to 1700 AD)

Evidence DOCUMENTARY EVIDENCE

Description

Scheduled AM List Worcs Trans II Vol XII now destroyed (p76) Near to new bridge. Potential danger because of flooding, was destroyed [1].

Wulstan de Bransford created a stone five arch bridge in 1338 to replace an earlier timber structure. During the Civil War four of the arches were destroyed and replaced with timber decking until replaced by iron girders carrying a wooden deck in 1900. In 1925 the old bridge was replaced by another 50 yards upstream [2].

Clause 8 of the Cotheridge Charter S.1303/B.1106 refers to this location as Brngnesford. Grundy provides a translation under B.1106 ([3], p.62) and Hooke under s.1303/B.1106 ([4], p.258). Details of the charter can also be found in Finberg under F.284 ([5], p.110) and in Sawyer under S.1303 - Grants by bishops [6].

Original bridge said to have been built by Walter de Bransford, Prior of Worcester, who held office from 1317 to 1338 when he became bishop. Four arches were owned by the Bransford Estate of the Earl of Beauchamp, the sole Cotheridge arch is much the oldest. The Bransford arches were broken down in the civil War, the road is now carried over by iron girders [7]

Sources

- | | | |
|-----|---|---------|
| (2) | Bibliographic reference: Gwilliam, H W. 1976. Worcestershire's Historic Bridges. Worcs Industrial Archaeology & Local History Soc. | SWR4387 |
| (3) | Bibliographic reference: Grundy G B. 1927. Saxon Charters of Worcestershire (Part 1). TBAS. | SWR1841 |
| (4) | Bibliographic reference: Hooke Della. 1990. Worcestershire Anglo-Saxon Charter Bounds. Studies in Anglo-Saxon History No.11. | SWR6568 |
| (5) | Bibliographic reference: Finberg H P R. 1972. The Early Charters of the West Midlands. Studies in Early English History. | SWR6379 |
| (6) | Internet Site: Sawyer, P H. 2004. Anglo-Saxon Charters: The Electronic Sawyer. British Academy - Royal Historical Society.
http://www.trin.cam.ac.uk/chartwww/eSawyer.99/eSawyer2.html | SWR4748 |
| (7) | Bibliographic reference: Willis-Bund J W. 1911. Worcestershire Bridges. Transaction of Worcestershire Archaeology Society. p.289 | SWR6595 |

Location

National Grid Reference

SO 8040 5320 Sheet No. SO85SW

Administrative Areas

Civil Parish Bransford, Malvern Hills, Worcestershire

Associated Designations - None Recorded

Associated Historic Landscape Character Records - None Recorded



Related Monuments - None Recorded

Finds recorded in associated Event records

Associated Events/Activities - None Recorded



HER Number	Site Name	Record Type
WSM03657	The Bank (Bransford Lodge), Bransford	Building

Monument Types and Dates

PUBLIC HOUSE (18TH CENTURY AD to 21ST CENTURY AD - 1701 AD to 2050 AD)

Evidence	EXTANT BUILDING
Main building material	BRICK
Main building material	TILE

Description

Public house. Early 18th century. Brick with tile roof. Two storeys with attic, five bays. Two storeys bands. On the ground floor are two large gabled square bay windows which have casements with glazing bars. On the first floor are casement windows with segmental heads and with timber mullion and transom. Three attic dormers. In the middle bay, under a 20th century timber porch, is a late 18th century doorcase. It has an open pediment, pilasters with palm leaf capitals, and paterae. The doorway has a fanlight with Gothick glazing. Coped gables. Chimney at left. Interior: partly-dismantled remains of stair with closed string and turned balusters. [1] [2]

Sources

- (1) Digital archive: English Heritage. Reg updates. THE NATIONAL HERITAGE LIST FOR ENGLAND. English Heritage.
<http://www.english-heritage.org.uk/professional/protection/process/national-heritage-list-for-england/> SWR2380
- (2) Digital archive: English Heritage. 2000. Images of England. English Heritage website of Listed buildings. English Heritage.
<http://www.imagesofengland.org.uk> SWR9341

Location

National Grid Reference

SO 7961 5257 Sheet No. SO75SE

Administrative Areas

Civil Parish Bransford, Malvern Hills, Worcestershire

Associated Designations

Listed Building (II) - 1301515	BRANSFORD LODGE	Active	DWR916
--------------------------------	-----------------	--------	--------

Associated Historic Landscape Character Records - None Recorded

Related Monuments - None Recorded

Finds recorded in associated Event records

Associated Events/Activities - None Recorded



HER Number	Site Name	Record Type
WSM07911	Church of St John the Baptist, Bransford	Building

Monument Types and Dates

CHURCH (13TH CENTURY AD to 21ST CENTURY AD - 1201 AD to 2050 AD)

Evidence	DOCUMENTARY EVIDENCE
Evidence	EXTANT BUILDING
Main building material	RUBBLE
Main building material	STONE
Main building material	TILE
Main building material	WEATHERBOARD

WALL PAINTING (13TH CENTURY AD to 21ST CENTURY AD - 1201 AD to 2050 AD)

Evidence	ARCHITECTURAL COMPONENT
----------	-------------------------

Description

Grade II* Listed church. 13th century with 14th century, 15th century, 17th century and later alterations. Restored 1957. Stone rubble with some brick, and tile roof. Comprises a nave and continuous chancel with west bell turret and south porch. The west wall contains a chamfered one-light window with elliptical head. At the west end a weatherboarded add louvred bell turret rises above the roof and has a pyramidal roof. On the south side there is a 13th century chamfered lancet to the left of the porch. To the right is a window of a single trefoiled ogee light under a flat head. Further right is a three-light window with timber mullions, rectangular lead glazing, and brick reveals. The right-hand (eastern) end of the wall is of brick on a stone base. The doorway has an ogee-arched head and is covered by a timber porch. The gable wall of the porch has paired posts, the inner ones forming an arch with the tie-beam. The side walls have timber mullions above a middle rail and have wall-plates which are chamfered in two orders. The inner truss has arch-braces. The east wall of the chancel is of brick and has a timber window of four lights with transom with a segmental brick arch over its flat head. The north wall shows evidence of rebuilding. To the right of a buttress is a window of two trefoiled lights under a flat head. To its right is a chamfered doorway with Tudor-arched head. Interior: Collar rafter-roof has curved braces to collar, two tie-beams; the eastern one supports two vertical struts. The wall-plates are moulded. In the south wall is a piscina in a flat-headed recess. A fragment of wall-painting is exposed at the east end of the north wall. The tower is supported on four timber posts with diagonal braces: much of the timber has been renewed. On the east side a timber-framed wall divides the tower from the nave. It contains two blocked wood-mullioned windows and a plank door with wooden handle. Restored 1957. Nave and chancel in one with timber bell turret. One small early 13th century lancet. The southern doorway is 14th century. [1][2][3]

Brief description and view by Rickards of early 19th century. [4]

See also source [5]

Sources

- (1) Digital archive: English Heritage. Reg updates. THE NATIONAL HERITAGE LIST FOR ENGLAND. English Heritage.
<http://www.english-heritage.org.uk/professional/protection/process/national-heritage-list-for-england/>
- (2) Digital archive: English Heritage. 2000. Images of England. English Heritage website of Listed buildings. English Heritage.
<http://www.imagesofengland.org.uk>
- (3) Bibliographic reference: Brooks, A, and Pevsner, N . 2007. The Buildings of England: Worcestershire. Yale University Press.



-
- (4) Bibliographic reference: Barnard, E A B. 1932. Some Old Worcestershire Churches and Parochial Chapels, Part II. Transactions of the Worcestershire Archaeological S. SWR5121
- (5*) Bibliographic reference: Page, W. 1924. A History of the County of Worcestershire; Volume IV. Victoria County History. p109 SWR2433
<http://www.british-history.ac.uk/source.aspx?pubid=302>
-

Location**National Grid Reference**

SO 7970 5156 Sheet No. SO75SE

Administrative Areas

Civil Parish Bransford, Malvern Hills, Worcestershire

Associated Designations

Listed Building (II*) - 1098793	CHURCH OF ST JOHN THE BAPTIST	Active	DWR1186
SHINE	Shrunken medieval settlement at Bransford Manor, Bransford	Active	DWR7145

Associated Historic Landscape Character Records - None Recorded**Related Monuments - None Recorded****Finds recorded in associated Event records****Associated Events/Activities - None Recorded**



HER Number	Site Name	Record Type
WSM07912	Shrunken medieval settlement, Bransford	Monument

Monument Types and Dates

SHRUNKEN VILLAGE (MEDIEVAL - 1066 AD to 1539 AD)

Evidence EARTHWORK

Description

Earthworks near church, but not very distinctive or extensive. [1]

Place names for Bransford are recorded as early as 716, but more reliably for 963 and 1086. [2]

Noted in list of suspect shrunken and deserted village sites in Worcestershire. [3]

Countryside Advisor's visit 21/07/03 - hollow way running from church to manor and some possible building platforms in fields to south-west of house. L-Shaped pond, deep, possible moat surviving in small patch of permanent pasture, approximately 30 m to south east of house. Also noted two marlpits both containing willows of 200-500 years old, suggesting possible medieval date. [4]

Sources

- | | | |
|------|--|---------|
| (1*) | Bibliographic reference: Various. 1970. Worcestershire Archaeology Newsletter No 6. Worcestershire Archaeological Society. | SWR8664 |
| (2*) | Bibliographic reference: Mawer A and Stenton F. 1927. The Place Names of Worcestershire. English Place-Name Society. | SWR1059 |
| (3*) | Bibliographic reference: Rowley, T. 1969. Digital Transcription of 'List of suspected DMVs or SMVs'. Medieval Village Research Group. | SWR1393 |
| (4) | Countryside Archaeology Advice: Bretherton, J. 30.05.03. Countryside Stewardship Scheme Consultation Bransford Manor, Bransford . Countryside Advisors Office. | SWR9929 |

Location

National Grid Reference

SO 7976 5159 Sheet No. SO75SE

Administrative Areas

Civil Parish Bransford, Malvern Hills, Worcestershire

Associated Designations

SHINE	Shrunken medieval settlement at Bransford Manor, Bransford	Active	DWR7145
-------	--	--------	---------

Associated Historic Landscape Character Records - None Recorded

Related Monuments - None Recorded

Finds recorded in associated Event records

Associated Events/Activities - None Recorded





HER Number	Site Name	Record Type
WSM09474	Brace's Leigh, Bransford	Monument

Monument Types and Dates

MANOR HOUSE (MEDIEVAL - 1066 AD to 1539 AD)
Evidence DOCUMENTARY EVIDENCE

Description

Probably to be identified with 1.5 hides in Leigh held by Urse in 1086. Subsequently held to Elmley Castle by Bracey family. First mentioned as Manor in 1316. Descended with manor of Madresfield till 1620. [1]

Sources

- (1*) Bibliographic reference: Page, W. 1924. A History of the County of
Worcestershire; Volume IV. Victoria County History. SWR2433
<http://www.british-history.ac.uk/source.aspx?pubid=302>

Location**National Grid Reference**

SO 7964 5066 Sheet No. SO75SE

Administrative Areas

Civil Parish Bransford, Malvern Hills, Worcestershire

Associated Designations - None Recorded

Associated Historic Landscape Character Records - None Recorded

Related Monuments - None Recorded

Finds recorded in associated Event records

Associated Events/Activities - None Recorded



HER Number	Site Name	Record Type
WSM22313	Bransford Mills (Site of), Bransford	Monument

Monument Types and Dates

WATERMILL (14TH CENTURY AD - 1301 AD to 1400 AD)

Evidence DOCUMENTARY EVIDENCE

Description

Buildings and weirs still remain. Formerly used for corn and china milling. [1]

Sources

- (1) Bibliographic reference: Gwilliam, H W. 1995. Mills in Worcestershire. Worcs Industrial Archaeology & L H Society. SWR4

Location**National Grid Reference**

SO 8053 5317 Sheet No. SO85SW

Administrative Areas

Civil Parish Bransford, Malvern Hills, Worcestershire

Associated Designations - None Recorded**Associated Historic Landscape Character Records - None Recorded****Related Monuments - None Recorded****Finds recorded in associated Event records****Associated Events/Activities - None Recorded**



HER Number	Site Name	Record Type
WSM22548	Bransford Railway Bridge	Monument

Monument Types and Dates

RAILWAY BRIDGE (19TH CENTURY AD - 1860 AD to 1890 AD)

Evidence STRUCTURE

ROADBLOCK (World War Two - 1939 AD to 1945 AD)

Evidence DOCUMENTARY EVIDENCE

VULNERABLE DEFILE (World War Two - 1939 AD to 1945 AD)

Evidence ORAL EVIDENCE

Main Building BRICK

Material

Main Building STEEL

Material

Description

Built in 1860 as a girder bridge on brick pillars. Collapsed in 1890 [1].

Materials were stored here in 1940 in readiness for creating a block on the railway and to prevent infiltration of the Worcester City defences from the west using the railway.[2]

Defence of Britain site report form documenting the site of a vulnerable point located at the Bransford Railway Bridge. This bridge was guarded 24 hours a day in the summer of 1944 by the Knightwick Company Home Guard, as munitions trains and American Hospital trains passed over this bridge on a regular basis.[3]

Sources

- | | | |
|------|---|----------|
| (1) | Bibliographic reference: Gwilliam, H W. 1976. Worcestershire's Historic Bridges. Worcs Industrial Archaeology & Local History Soc. | SWR4387 |
| (2*) | Record card: Wilks, Mick. 2000. Defence of Britain Site Report Form, Rail Block, Bransford Railway Bridge, Rushwick. Defence of Worcestershire Project. | SWR11039 |
| (3*) | Record card: Wilks, M. 2000. Defence of Britain: Vulnerable Point, Railway Bridge, Bransford, Malvern. Defence of Worcestershire Project. | SWR20868 |

Location**National Grid Reference**

SO 8133 5308 Sheet No. SO85SW

Administrative Areas

Civil Parish Bransford, Malvern Hills, Worcestershire

Associated Designations - None Recorded**Associated Historic Landscape Character Records - None Recorded****Related Monuments - None Recorded****Finds recorded in associated Event records**



Associated Events/Activities - None Recorded



HER Number	Site Name	Record Type
WSM25006	Pillbox, Bransford House, Bransford	Monument

Monument Types and Dates

PILLBOX (World War Two - 1939 AD to 1945 AD)

Evidence CARTOGRAPHIC EVIDENCE

Evidence PHOTOGRAPHIC EVIDENCE

Description

Brick built pillbox with concrete roof. Interior brick with anti-ricochet wall. Loops constructed with bricks. Corrugated iron roof to help disguise as a farm building. Described as a 'blockhouse' on 1940s plan. Partially demolished in 1997, now completely removed.[1]

Sources

- (1*) Record card: Wilks, M.. 1997. Defence of Britain: Pilbox, Bransford House, Bransford. Defence of Worcestershire Project. SWR12467

Location**National Grid Reference**

SO 8056 5311 Sheet No. SO85SW

Administrative Areas

Civil Parish Bransford, Malvern Hills, Worcestershire

Associated Designations - None Recorded**Associated Historic Landscape Character Records - None Recorded****Related Monuments - None Recorded****Finds recorded in associated Event records****Associated Events/Activities - None Recorded**



HER Number	Site Name	Record Type
WSM27000	Romano-British Pottery Industry, Malvern	Landscape Component

Monument Types and Dates

MANUFACTURING COMPLEX (ROMAN - 43 AD to 410 AD)

Evidence	ARTEFACT SCATTER
Evidence	DOCUMENTARY EVIDENCE
Evidence	SUB SURFACE DEPOSIT

Description

An area extending northwards from North Malvern and Malvern Link encompassed a large-scale Romano-British pottery industry, as evidenced by kiln and waster sites. The principal products were Severn Valley ware vessels, although there were also coarser Malvernian vessels made in the Iron Age tradition, particularly for applications such as cooking pots. The polygon is conjectural, but covers all known kiln and waster sites in the Malvern area, with the exception of the Upper Sandlin Farm tile kiln (WSM03758), which lay approximately 2km further north. [1][2][3][4][5][6][7][8][9][10]

Sources

- | | | | |
|------|---|---------|--------------------------|
| (1*) | Unpublished document: Walker, C.I.. 1960. Romano-British kiln waste from a hopfield at Newland 1960. . | SWR4456 | |
| (2) | Bibliographic reference: Waters, P L. 1976. Romano-British Pottery Site at Great Buckmans Farm. Transactions of the Worcestershire Archaeology Ser. | SWR1978 | |
| (3*) | Unpublished document: Various. 1960. CBA West Midlands Annual Archaeological News Sheet. Vol 3. Council for British Archaeology West Midlands. | SWR6232 | Download |
| (4*) | Bibliographic reference: Various. 1969. Worcestershire Archaeology Newsletter No 4. Worcestershire Archaeological Society. | SWR5359 | |
| (5) | Bibliographic reference: Swan, V G. 1984. The Pottery Kilns of Roman Britain. RCHM. | SWR6510 | |
| (6) | Bibliographic reference: Peacock, D.P.S. 1967. Romano-British Pottery Production in the Malvern District of Worcestershire. TWAS. | SWR1863 | |
| (7*) | Bibliographic reference: Evans, C; Jones, L. 1995. North End Farm. Phase 2 Interim Report & Full Post Excavation Assessment (Phase 1 & 2). Birmingham Archaeology. | SWR8516 | Download |
| (8*) | Bibliographic reference: Evans, C; Jones, L. 1998. Newland Hopfields: Archaeological Excavations at a Romano-British Kiln Site at North End Farm. Birmingham Archaeology. | SWR8517 | Download |
| (9) | Bibliographic reference: Evans, C.J; Jones, L; Ellis, P.. 2000. Severn Valley Ware Production at Newland Hopfields, Excavation of a Romano-British kiln site at North End Farm, Great Malvern, Worcestershire in 1992 and 1994. Birmingham University Field Archaeology Unit Monog. | SWR56 | |



- (10) Bibliographic reference: Waters, P L. 1963. A Romano-British tile kiln at Upper Sandlin Farm, Leigh Sinton, Worcs. Transactions Worcestershire Archaeological Society. SWR6619

Location**National Grid Reference**

SO 7805 4886 Sheet No. SO74NE

Administrative Areas

Civil Parish Malvern, Malvern Hills, Worcestershire
Civil Parish Newland, Malvern Hills, Worcestershire

Associated Designations - None Recorded

Associated Historic Landscape Character Records - None Recorded

Related Monuments

WSM01510	Romano-British kiln, Newland Common, Lower Howsell, Newland	Hierarchical
WSM09317	Possible Romano-British kiln site, Malvern Link	Hierarchical
WSM25262	Romano-Pottery Kiln, Dyson Perrins C of E High School, Malvern	Hierarchical
WSM27243	Possible site of Roman pottery kiln, Eastwood Road, Malvern	Hierarchical
WSM37534	Kiln Site, North End Farm, Madresfield	Hierarchical
WSM40191	Roman Pottery Waster Site, Grit Farm, Malvern	Hierarchical
WSM40425	Pottery Manufacturing Site, East of Great Buckmans Farm, Malvern Town	Hierarchical
WSM40429	Romano British Kiln, Swan Inn, Newland	Hierarchical
WSM40432	Romano-British Kiln Site, Yates Hay Road, Malvern	Hierarchical
WSM40433	Possible Romano-British kiln site, Grit Farm, Malvern	Hierarchical
WSM40434	Romano-British Kiln Site, 11 Half Key Lane, Malvern Link	Hierarchical

Finds recorded in associated Event records**Associated Events/Activities - None Recorded**



HER Number	Site Name	Record Type
WSM27372	Molotov Cocktail Store, southern end of Bransford Bridge, Bransford	Monument

Monument Types and Dates

BOMB STORE (World War Two - 1939 AD to 1945 AD)

Evidence DOCUMENTARY EVIDENCE

Description

Small corrugated iron shed sited close to the bridge abutment on the south east side of Bransford Bridge. The site has been redeveloped with a new house and garage. The garage now occupies the site of the former "bombing post".[1]

Sources

- (1*) Record card: Wilks, M.. 1998. Defence of Britain: Molotov Cocktail Store, east side and south end of Bransford Bridge, Bransford. Defence of Worcestershire Project. SWR13039

Location**National Grid Reference**

SO 8038 5317 Sheet No. SO85SW

Administrative Areas

Civil Parish Bransford, Malvern Hills, Worcestershire

Associated Designations - None Recorded

Associated Historic Landscape Character Records - None Recorded

Related Monuments - None Recorded

Finds recorded in associated Event records

Associated Events/Activities - None Recorded



HER Number	Site Name	Record Type
WSM28714	Pillbox, off the Bransford Road, Bransford, Worcestershire	Monument

Monument Types and Dates

PILLBOX (TYPE FW3/26) (World War Two - 1940 AD to 1945 AD)

Covering Building CONCRETE
Material

Evidence DOCUMENTARY EVIDENCE

Main Building BRICK
Material

Description

Defence of Britain Project site report form documenting the location of a type 26 pillbox, brick built with loopholes facing the road and an entrance on the east side, similar design to one located on the north side of the lane (WSM25006), both of which have now been demolished.[1]

Sources

- (1*) Record card: Wilks, M. 1998. Defence of Britain: Pillbox, Opposite Bransford House, Bransford, Worcestershire. Defence of Worcestershire Project. SWR20714

Location**National Grid Reference**

SO 8055 5309 Sheet No. SO85SW

Administrative Areas

Civil Parish Bransford, Malvern Hills, Worcestershire

Associated Designations - None Recorded**Associated Historic Landscape Character Records - None Recorded****Related Monuments - None Recorded****Finds recorded in associated Event records****Associated Events/Activities - None Recorded**



HER Number	Site Name	Record Type
WSM28729	Site of Weapons Pit, Island in River Teme, Rushwick	Monument

Monument Types and Dates

WEAPONS PIT (World War Two - 1939 AD to 1945 AD)
Evidence DOCUMENTARY EVIDENCE

Description

There is no sign of this pit now and the 1940 sketch map gives an imprecise indication of the size of the island. Nevertheless it is possible to deduce that the weapons pit was to the east of the centre of the island. [1]

Sources

- (1*) Record card: Wilks, Mick. 2000. Defence of Britain Site Report Form, SWR11042
Weapons Pit, The Island, Bransford bridge, Rushwick. Defence of
Worcestershire Project.

Location**National Grid Reference**

SO 8063 5324 Sheet No. SO85SW

Administrative Areas

Civil Parish Bransford, Malvern Hills, Worcestershire

Associated Designations - None Recorded**Associated Historic Landscape Character Records - None Recorded****Related Monuments - None Recorded****Finds recorded in associated Event records****Associated Events/Activities - None Recorded**



HER Number	Site Name	Record Type
WSM28730	Site of Weapons Pit Cluster, Fox Inn, Bransford	Monument

Monument Types and Dates

WEAPONS PIT (World War Two - 1939 AD to 1945 AD)
Evidence DOCUMENTARY EVIDENCE

Description

There is no sign of these now but two pits were constructed to the south of the pub covering the approach to the bridge from that direction and one to the east and alongside the lane from Colletts Green the three pits are now covered by car parking and access facilities.[1]

Sources

(1*) Record card: Wilks, Mick. 2000. Defence of Britain Site Report Form, Group of SWR11043
Three Weapons Pits, Fox Inn, Bransford. Defence of Worcestershire Project.

Location**National Grid Reference**

SO 8043 5309 Sheet No. SO85SW

Administrative Areas

Civil Parish Bransford, Malvern Hills, Worcestershire

Associated Designations - None Recorded

Associated Historic Landscape Character Records - None Recorded

Related Monuments - None Recorded

Finds recorded in associated Event records

Associated Events/Activities - None Recorded



HER Number	Site Name	Record Type
WSM29833	Hopkiln, Gilberts Farm, Chapel Lane, Bransford.	Building

Monument Types and Dates

HOP KILN (19TH CENTURY AD to 21ST CENTURY AD - 1801 AD to 2050 AD)

Evidence	EXTANT BUILDING
Main building material	BRICK

DWELLING (21ST CENTURY AD - 2001 AD to 2050 AD)

Evidence	EXTANT BUILDING
----------	-----------------

Description

Simple double hopkiln. Proposed for conversion to residential. [1]

Recorded on 1st Edition OS map. [2]

Sources

- | | | | |
|-----|---|----------|--------------------------|
| (*) | Bibliographic reference: Fielding Susan. 2004. The Hopkilns, Gilberts Farm, Bransford, Worcestershire; A Report on Archaeological Building Recording.. Marches Archaeology. | SWR10100 | Download |
| (1) | Personal Comment: Glyde, M.. 2000 to 2015. Personal Comment. | SWR7863 | |
| (2) | Map: Ordnance Survey. 2003. Digital 1st Edition OS Map (Original scale: 25"(1:2500)). Landmark Digital . | SWR9303 | |

Location**National Grid Reference**

SO 8006 5192 Sheet No. SO85SW

Administrative Areas

Civil Parish Bransford, Malvern Hills, Worcestershire

Associated Designations - None Recorded**Associated Historic Landscape Character Records - None Recorded****Related Monuments - None Recorded****Finds recorded in associated Event records****Associated Events/Activities**

Consideration of Development Plan for Farmhouse and Hopkilns at Gilbert's F (Event - Interpretation. Ref: WSM33911)

Building Recording in 2004 at The Hopkilns, Gilberts Farm, Bransford (Event - Survey. Ref: WSM33806)



HER Number	Site Name	Record Type
WSM30455	Hay Barn and Cow House, Hole Farm, Bransford	Building

Monument Types and Dates

COW HOUSE (POST MEDIEVAL to 21ST CENTURY AD - 1540 AD to 2050 AD)

Evidence	EXTANT BUILDING
Main building material	BRICK

HAY BARN (POST MEDIEVAL to 21ST CENTURY AD - 1540 AD to 2050 AD)

Evidence	EXTANT BUILDING
Main building material	BRICK

Description

Brick hay barn and cow house. [1]

Recorded on the 1st Edition OS map. [2]

Sources

- | | | |
|-----|--|---------|
| (1) | Planning Application: Mike Glyde (planning Archaeologist). 2001. Information gained from planning application. | SWR8722 |
| (2) | Map: Ordnance Survey. 2003. Digital 1st Edition OS Map (Original scale: 25"(1:2500)). Landmark Digital . | SWR9303 |

Location**National Grid Reference**

SO 7952 5242 Sheet No. SO75SE

Administrative Areas

Civil Parish Bransford, Malvern Hills, Worcestershire

Associated Designations - None Recorded**Associated Historic Landscape Character Records - None Recorded****Related Monuments - None Recorded****Finds recorded in associated Event records****Associated Events/Activities**

Rapid Photographic Survey in 2003, Hole Farm Barn, Bransford. (Event - Survey. Ref: WSM36053)



HER Number	Site Name	Record Type
WSM31045	Codra's Ford Across Whippets Brook, Newland	Monument

Monument Types and Dates

FORD (EARLY MEDIEVAL - 411 AD to 1065 AD)

Evidence DOCUMENTARY EVIDENCE

Description

Clause 22 of the Survey of Powick attached to the Pershore Charter S.786 refers to a Ford. Grundy provides a translation under Clause 22 of his Powick survey ([1], p.44) and Hooke under S.786 ([2], p.213). Details of the survey can also be found in Finberg under F.120 ([3], p.116) and Sawyer under S.786 - Grants by King Edgar. [4]

Both Hooke and Grundy agree that Codra's Ford was where Stocks Lane crosses the Whippets Brook near Newland. [1][2]

Sources

- (1) Bibliographic reference: Grundy G B. 1928. Saxon Charters of Worcestershire (Part 2). TBAS. SWR1842
- (2) Bibliographic reference: Hooke Della. 1990. Worcestershire Anglo-Saxon Charter Bounds. Studies in Anglo-Saxon History No.11. SWR6568
- (3) Bibliographic reference: Finberg H P R. 1972. The Early Charters of the West Midlands. Studies in Early English History. SWR6379
- (4) Internet Site: Sawyer, P H. 2004. Anglo-Saxon Charters: The Electronic Sawyer. British Academy - Royal Historical Society. SWR4748
<http://www.trin.cam.ac.uk/chartwww/eSawyer.99/eSawyer2.html>

Location

National Grid Reference

SO 7935 4991 Sheet No. SO74NE

Administrative Areas

Civil Parish	Bransford, Malvern Hills, Worcestershire
Civil Parish	Malvern, Malvern Hills, Worcestershire
Civil Parish	Newland, Malvern Hills, Worcestershire

Associated Designations - None Recorded

Associated Historic Landscape Character Records - None Recorded

Related Monuments - None Recorded

Finds recorded in associated Event records

Associated Events/Activities - None Recorded



HER Number	Site Name	Record Type
WSM31331	Site of School, Bransford	Monument

Monument Types and Dates

MILITARY HEADQUARTERS (World War Two - 1939 AD to 1945 AD)
Evidence ORAL EVIDENCE

Description

Former school at Leigh Hurst, Bransford used as Home Guard Platoon H/Q [1].

Sources

(1*) Record card: Wilks, Mick. 2002. Defence of Britain Site Report Form, Home Guard Platoon Headquarters, Bransford. Defence of Worcestershire Project. SWR11176

Location**National Grid Reference**

SO 7910 5264 Sheet No. SO75SE

Administrative Areas

Civil Parish Bransford, Malvern Hills, Worcestershire

Associated Designations - None Recorded

Associated Historic Landscape Character Records - None Recorded

Related Monuments - None Recorded

Finds recorded in associated Event records

Associated Events/Activities - None Recorded



HER Number	Site Name	Record Type
WSM31443	Road Block, Bransford Bridge, Bransford	Monument

Monument Types and Dates

ROADBLOCK (World War Two - 1939 AD to 1945 AD)

Evidence ORAL EVIDENCE

Description

An old lorry was parked here from 1940 onwards. It was to be rolled across the side road to form a block on this approach to Bransford Bridge.[1]

Sources

- (1*) Record card: Wilks, M.. 2003. Defence of Worcestershire: Road Block, the old SWR12062
bridge approach from the south, north of The Fox PH, Bransford. Defence of
Worcestershire Project.

Location**National Grid Reference**

SO 8040 5318 Sheet No. SO85SW

Administrative Areas

Civil Parish Bransford, Malvern Hills, Worcestershire

Associated Designations - None Recorded**Associated Historic Landscape Character Records - None Recorded****Related Monuments - None Recorded****Finds recorded in associated Event records****Associated Events/Activities - None Recorded**



HER Number	Site Name	Record Type
WSM31547	Fir Tree House, Bransford	Building

Monument Types and Dates

HOUSE (18TH CENTURY AD to 21ST CENTURY AD - 1701 AD to 2050 AD)

Evidence	EXTANT BUILDING
Main building material	BRICK
Main building material	TILE
Main building material	TIMBER

TIMBER FRAMED BUILDING (18TH CENTURY AD to 21ST CENTURY AD - 1701 AD to 2050 AD)

Evidence	EXTANT BUILDING
Main building material	BRICK
Main building material	TILE
Main building material	TIMBER

Description

Delightfully situated half-timbered black and white detached country residence. Constructed of half-timbered with a pitched tile roof and delightful elevations. [1]

House. Probably early 18th century. Timber-framing on brick base with tile roof. Framed in three rows of square panels. One storey with attic. Three windows to left of door and two to right; two under eaves. Four gabled attic dormers. Gable chimneys. [2] [3]

Sources

- | | | |
|------|--|---------|
| (1*) | Estate Agents Details: S Robson-Glyde. House particulars. Andrew Grant. | SWR9169 |
| (2) | Digital archive: English Heritage. Reg updates. THE NATIONAL HERITAGE LIST FOR ENGLAND. English Heritage.
http://www.english-heritage.org.uk/professional/protection/process/national-heritage-list-for-england/ | SWR2380 |
| (3) | Digital archive: English Heritage. 2000. Images of England. English Heritage website of Listed buildings. English Heritage.
http://www.imagesofengland.org.uk | SWR9341 |

Location

National Grid Reference

SO 7995 5260 Sheet No. SO75SE

Administrative Areas

Civil Parish Bransford, Malvern Hills, Worcestershire

Associated Designations

Listed Building (II) - 1349220	FIR TREE HOUSE	Active	DWR2908
--------------------------------	----------------	--------	---------

Associated Historic Landscape Character Records - None Recorded



Related Monuments - None Recorded

Finds recorded in associated Event records

Associated Events/Activities - None Recorded



HER Number	Site Name	Record Type
WSM31668	Railway Line from Worcester to Hereford - Record Under Development	Building

Monument Types and Dates

RAILWAY (19TH CENTURY AD to 21ST CENTURY AD - 1840 AD to 2050 AD)

Evidence PHOTOGRAPHIC EVIDENCE

Description

Aerial views 1966. [1]

Taken from working map for Worcestershire Railways Project started in May 2002. Coordinated by Michael McCurdy. [5]

Vertical aerial photograph over Pitchcroft, Worcester. [2]

Vertical aerial photograph showing Worcester Bridge over the River Severn, Worcester. [3]

Vertical aerial photograph showing Foregate Street and surrounding area, Worcester. [4]

See also. [6][7][8][9][10][11]

Sources

- | | | |
|------|--|--------------------|
| (1) | Aerial Photograph: Various. 1998. Aerial photographs. WHEAS. AS1003,AS1004,AS1005 | SWR1683 |
| (2) | Aerial Photograph: Various. 1998. Aerial photographs. WHEAS. AS2306 | SWR1683 |
| (3) | Aerial Photograph: Various. 1998. Aerial photographs. WHEAS. AS2315 | SWR1683 |
| (4) | Aerial Photograph: Various. 1998. Aerial photographs. WHEAS. AS2344 | SWR1683 |
| (5) | Map: Michael McCurdy. 2002. Working Map for Worcestershire Railway Project. | SWR9328 |
| (6) | Aerial Photograph: Aerofilms Ltd. 1966. Oblique general aerial view of Malvern Town. Worcestershire Archaeological Service. | SWR13992
AS1004 |
| (7) | Aerial Photograph: Aerofilms Ltd. 1981. Vertical aerial photograph showing Foregate Street and surrounding area, WORCESTER.. | SWR15480
AS2344 |
| (8) | Aerial Photograph: Aerofilms Ltd. 1981. Vertical aerial photograph showing Worcester Bridge over the River Severn, Worcester.. | SWR15448
AS2315 |
| (9) | Aerial Photograph: Cartographical Services (Southampton) Ltd. 1975. Vertical aerial photograph over Pitchcroft, Worcester.. | SWR15438
AS2306 |
| (10) | Aerial Photograph: Aerofilms Ltd. 1966. Oblique general view of Malvern Town. Worcestershire Archaeological Service. | SWR13991
AS1003 |



(11) Aerial Photograph: Aerofilms Ltd. 1966. Oblique general view of Malvern
Town. Worcestershire Archaeological Service.

SWR13993
AS1005

Location

National Grid Reference

SO 8057 5048 Sheet No. SO85SW

Administrative Areas

Civil Parish	Bransford, Malvern Hills, Worcestershire
Civil Parish	Malvern Wells, Malvern Hills, Worcestershire
Civil Parish	Malvern, Malvern Hills, Worcestershire
Civil Parish	Newland, Malvern Hills, Worcestershire
Civil Parish	Powick, Malvern Hills, Worcestershire
Civil Parish	Rushwick, Malvern Hills, Worcestershire
Civil Parish	Worcester (Non Civil Parish), Worcester City, Worcestershire

Associated Designations - None Recorded

Associated Historic Landscape Character Records - None Recorded

Related Monuments - None Recorded

Finds recorded in associated Event records

Associated Events/Activities - None Recorded



HER Number	Site Name	Record Type
WSM34020	Old Farmhouse, Gilbert's Farm, Chapel Lane, Bransford	Building

Monument Types and Dates

HOUSE (15TH CENTURY AD to 21ST CENTURY AD - 1401 AD to 2050 AD)

Evidence	EXTANT BUILDING
Evidence	PHOTOGRAPHIC EVIDENCE
Main building material	BRICK
Main building material	TILE
Main building material	TIMBER

TIMBER FRAMED BUILDING (17TH CENTURY AD to 21ST CENTURY AD - 1601 AD to 2050 AD)

Evidence	CARTOGRAPHIC EVIDENCE
Evidence	EXTANT BUILDING
Evidence	PHOTOGRAPHIC EVIDENCE
Main building material	BRICK
Main building material	TILE
Main building material	TIMBER

Description

Historic Building Interpretation. [1] [2]

House. Medieval; remodelled and extended 16th century and 17th century, extended and altered late 18th/early 19th century and altered late 19th century. Timber-framing and brick with tile roofs. Irregular plan. Two storeys. South front cased in 19th century brick. To the right are two gabled bays, the right-hand one lower. They have windows with segmental heads and a door in the left-hand bay under a gabled porch. To the left is a lower range of brick in two builds. It has three windows on the first floor and two on the ground floor, the right-hand one enlarged in the 20th century. Door between ground-floor windows. Chimney to left and right and at junction between lower range and main house. At the rear the framing is exposed, the trusses of the two gables of the main house having collars and tie-beams. A parallel wing extends northwards from the lower range and has a similar truss, with vertical struts and with V-struts above the collar. Interior: the left-hand (west) room of the main house has deeply-chamfered exposed ceiling beams and a 18th century cupboard framed by fluted pilasters with triglyphs. Two early staircases, one partly circa 1600, and other interior joinery. Deeply chamfered beams in hall. One pair of crucks visible on first floor. On the first floor the right-hand wing has a curved wind-brace, principal post, and cambered tie-beam exposed. [3]

Sources

(*)	Bibliographic reference: Fielding Susan and Tavenor Nick. 2005. Gilberts Farmhouse, Bransford, Worcestershire. A Report on an Archaeological Watching Brief and Excavation.. Marches Archaeology.	SWR10112	Download
(*)	Unpublished document: Stone, Richard. 2002. A Report on Historic Building Assessment: Gilberts Farm, Bransford, Worcestershire. Marches Archaeology.	SWR23259	Download
(1*)	Bibliographic reference: Fielding Susan. 2003. Report on Historic Building Interpretation at Gilberts Farm Bransford. Marches Archaeology.	SWR9718	Download



-
- (2*) Bibliographic reference: Stone, R. 2002. Derelict house close to Gilberts Farm, SWR9363 [Download](#)
Bransford, Worcestershire. Marches Archaeology.
- (3) Digital archive: English Heritage. Reg updates. THE NATIONAL HERITAGE LIST FOR ENGLAND. English Heritage. SWR2380
<http://www.english-heritage.org.uk/professional/protection/process/national-heritage-list-for-england/>
-

Location

National Grid Reference

SO 8009 5194 Sheet No. SO85SW

Administrative Areas

Civil Parish Bransford, Malvern Hills, Worcestershire

Associated Designations

Listed Building (II) - 1157592	OLD FARMHOUSE AT GILBERTS FARM	Active	DWR3244
--------------------------------	--------------------------------	--------	---------

Associated Historic Landscape Character Records - None Recorded

Related Monuments - None Recorded

Finds recorded in associated Event records

Associated Events/Activities

Building Assessment: Gilberts Farm, Bransford, Worcestershire (Event - Survey. Ref: WSM31646)

Photographic Recording at Gilberts Farm, Bransford (Event - Survey. Ref: WSM31571)

Historic Building Interpretation in 2003, Farmhouse, Gilberts Farm, Bransford (Event - Survey. Ref: WSM31645)



HER Number	Site Name	Record Type
WSM34270	Threshing Barn, New House Farm, Bransford	Building

Monument Types and Dates

FARM BUILDING (17TH CENTURY AD to 21ST CENTURY AD - 1601 AD to 2050 AD)

Evidence	CARTOGRAPHIC EVIDENCE
Evidence	EXTANT BUILDING
Evidence	PHOTOGRAPHIC EVIDENCE
Main building material	BRICK
Main building material	Clay Tile
Main building material	TIMBER

THRESHING BARN (17TH CENTURY AD to 21ST CENTURY AD - 1601 AD to 2050 AD)

Evidence	CARTOGRAPHIC EVIDENCE
Evidence	EXTANT BUILDING
Evidence	PHOTOGRAPHIC EVIDENCE

TIMBER FRAMED BUILDING (17TH CENTURY AD to 21ST CENTURY AD - 1601 AD to 2050 AD)

Evidence	CARTOGRAPHIC EVIDENCE
Evidence	EXTANT BUILDING
Evidence	PHOTOGRAPHIC EVIDENCE
Main building material	BRICK
Main building material	Clay Tile
Main building material	TIMBER

Description

The former timber-framed three bay threshing barn at New House Farm is likely to date from sometime during the 17th century with a rebuilt timber-framed building of similar date added to the western side possibly in the 18th century. The barn has been subject to much repair and alteration. Both the barn and added timber-frame structure have had floors inserted at the western end and doors and window have been added. The barn was converted into a granary after the middle of the 20th century but the grain processing machinery has now gone. [1]

Recorded on the 1838 Tithe and 1st Edition Ordnance Survey. [2] [3]

Sources

- (1*) Unpublished document: Williams Paul. 2005. An Historic Building Recording at New House Farm, Bransford, Worcestershire. Mercian Archaeology. SWR9833 [Download](#)
- (2) Map: Guyatt, David. 2002. Transcription of Leigh with Bransford Tithe Map of 1838 (North). Worcestershire Record Office. SWR9443
- (3) Map: Ordnance Survey. 2003. Digital 1st Edition OS Map (Original scale: 25"(1:2500)). Landmark Digital . SWR9303

Location



National Grid Reference

SO 7976 5267 Sheet No. SO75SE

Administrative Areas

Civil Parish Bransford, Malvern Hills, Worcestershire

Associated Designations - None Recorded

Associated Historic Landscape Character Records - None Recorded

Related Monuments - None Recorded

Finds recorded in associated Event records

Associated Events/Activities

Historic Building Recording in 2005 at New House Farm, Bransford (Event - Survey. Ref: WSM34259)



HER Number	Site Name	Record Type
WSM39092	Bransford Mill, approximately 30 metres north-west of Bransford House, Bran	Building

Monument Types and Dates

MILL (19TH CENTURY AD to 21ST CENTURY AD - 1801 AD to 2050 AD)

Evidence EXTANT BUILDING

TIMBER FRAMED BUILDING (19TH CENTURY AD to 21ST CENTURY AD - 1801 AD to 2050 AD)

Evidence EXTANT BUILDING

WATERMILL (19TH CENTURY AD to 21ST CENTURY AD - 1801 AD to 2050 AD)

Evidence EXTANT BUILDING

Main building material BRICK

Main building material TILE

Main building material TIMBER

Description

Water-powered mill. Early 19th century. Brick and timber-framing with hipped tile roof. Comprises two parallel ranges running north/south. One storey, built across slope with a lower level under northern end. The south wall has a central doorway with a window opening to its left. The left-hand part of the east wall is of brick and has two casement windows and a brick dentil course. The right-hand part of the wall is of weatherboarded timber-framing supported on a sill beam above ground level. It has a casement window, and a doorway to the right. The west wall of the building had partly collapsed at time of survey (August 1986). On the ridge of the roof of the eastern range is a timber louvre. Interior: roofs have bolted king-post trusses. An iron winch remains. The lower level was only partly visible. A previous survey in September 1973 stated that a wheel and gearing remained below. [1] [2]
See also source [3]

Sources

- (1) Digital archive: English Heritage. Reg updates. THE NATIONAL HERITAGE LIST FOR ENGLAND. English Heritage. SWR2380
<http://www.english-heritage.org.uk/professional/protection/process/national-heritage-list-for-england/>
- (2) Digital archive: English Heritage. 2000. Images of England. English Heritage website of Listed buildings. English Heritage. SWR9341
<http://www.imagesofengland.org.uk>
- (3*) Bibliographic reference: Page, W. 1924. A History of the County of Worcestershire; Volume IV. Victoria County History. p102 SWR2433
<http://www.british-history.ac.uk/source.aspx?pubid=302>

Location

National Grid Reference

SO 8051 5316 Sheet No. SO85SW

Administrative Areas

Civil Parish Bransford, Malvern Hills, Worcestershire

Associated Designations

Listed Building (II) - 1157586	BRANSFORD MILL, APPROXIMATELY 30 METRES NORTH WEST OF BRANSFORD HOUSE	Active	DWR4145
--------------------------------	---	--------	---------



Associated Historic Landscape Character Records - None Recorded

Related Monuments - None Recorded

Finds recorded in associated Event records

Associated Events/Activities - None Recorded



HER Number	Site Name	Record Type
WSM39093	Bransford House, Bransford	Building

Monument Types and Dates

HOUSE (19TH CENTURY AD to 21ST CENTURY AD - 1801 AD to 2050 AD)

Evidence	EXTANT BUILDING
Main building material	BRICK
Main building material	TILE

Description

House. Early 19th century. Brick in Flemish bond with hipped tile roof. A symmetrical composition of two storeys and three bays. Windows sashed with glazing bars and gauged brick heads. Door has architrave and Tuscan porch. Chimneys to left and right of ridge. Left-hand return wall, facing north- west, has central doorway with glazed round head and a pilaster doorcase with open pediment. Included for group value. [1] [2]

Sources

- (1) Digital archive: English Heritage. Reg updates. THE NATIONAL HERITAGE LIST FOR ENGLAND. English Heritage.
<http://www.english-heritage.org.uk/professional/protection/process/national-heritage-list-for-england/>
- (2) Digital archive: English Heritage. 2000. Images of England. English Heritage website of Listed buildings. English Heritage.
<http://www.imagesofengland.org.uk>

Location

National Grid Reference

SO 8055 5313 Sheet No. SO85SW

Administrative Areas

Civil Parish Bransford, Malvern Hills, Worcestershire

Associated Designations

Listed Building (II) - 1349219	BRANSFORD HOUSE	Active	DWR4146
--------------------------------	-----------------	--------	---------

Associated Historic Landscape Character Records - None Recorded

Related Monuments - None Recorded

Finds recorded in associated Event records

Associated Events/Activities - None Recorded



HER Number	Site Name	Record Type
WSM39094	Aspendale (The Asp), Bransford	Building

Monument Types and Dates

HOUSE (17TH CENTURY AD to 21ST CENTURY AD - 1601 AD to 2050 AD)

Evidence	EXTANT BUILDING
Main building material	BRICK
Main building material	TILE
Main building material	TIMBER

TIMBER FRAMED BUILDING (17TH CENTURY AD to 21ST CENTURY AD - 1601 AD to 2050 AD)

Evidence	EXTANT BUILDING
----------	-----------------

Description

House. 17th century. Timber-framing and brick with tile roof. North-west wall framed in three rows of square panels. One storey with attic. Three windows on ground floor and three attic dormers. Projecting stack on left-hand gable renewed in 20th century. Right-hand gable wall has jowled posts, cambered tie-beam, vertical struts between tie-beam and collar, and V-struts above. Window on ground and attic floors. Present entrance through 20th century extensions at rear. [1] [2]

Sources

- (1) Digital archive: English Heritage. Reg updates. THE NATIONAL HERITAGE LIST FOR ENGLAND. English Heritage.
<http://www.english-heritage.org.uk/professional/protection/process/national-heritage-list-for-england/> SWR2380
- (2) Digital archive: English Heritage. 2000. Images of England. English Heritage website of Listed buildings. English Heritage.
<http://www.imagesofengland.org.uk> SWR9341

Location

National Grid Reference

SO 7932 5275 Sheet No. SO75SE

Administrative Areas

Civil Parish Bransford, Malvern Hills, Worcestershire

Associated Designations

Listed Building (II) - 1157583	ASPENDALE	Active	DWR4147
--------------------------------	-----------	--------	---------

Associated Historic Landscape Character Records - None Recorded

Related Monuments - None Recorded

Finds recorded in associated Event records

Associated Events/Activities - None Recorded





HER Number	Site Name	Record Type
WSM40373	Barn, New House Farm, Bransford	Building

Monument Types and Dates

BARN (19TH CENTURY AD to 21ST CENTURY AD - 1801 AD to 2050 AD)

Evidence	EXTANT BUILDING
Evidence	PHOTOGRAPHIC EVIDENCE
Main building material	BRICK
Main building material	TILE

Description

Unlisted early 19th century brick barn. Red brick with a tile roof. Shown on 1843 Tithe and 1st Edition Ordnance Survey. [1]
[2]

The adjoining 17th barn was recorded prior to conversion in 2005. Photographs of the whole complex show this barn too. [3]

Sources

- (1) Map: Guyatt, David. 2002. Transcription of Leigh with Bransford Tithe Map of 1838 (South) . Worcestershire Record Office. SWR1480
- (2) Map: Ordnance Survey. 2003. Digital 1st Edition OS Map (Original scale: 25"(1:2500)). Landmark Digital . SWR9303
- (3*) Unpublished document: Williams Paul. 2005. An Historic Building Recording at New House Farm, Bransford, Worcestershire. Mercian Archaeology. SWR9833 [Download](#)

Location**National Grid Reference**

SO 7975 5265 Sheet No. SO75SE

Administrative Areas

Civil Parish Bransford, Malvern Hills, Worcestershire

Associated Designations - None Recorded**Associated Historic Landscape Character Records - None Recorded****Related Monuments - None Recorded****Finds recorded in associated Event records****Associated Events/Activities - None Recorded**



HER Number	Site Name	Record Type
WSM40374	New House Farmhouse, Bransford	Building

Monument Types and Dates

FARMHOUSE (17TH CENTURY AD to 21ST CENTURY AD - 1650 AD to 2050 AD)

Evidence	AERIAL PHOTOGRAPHIC EVIDENCE
Evidence	CARTOGRAPHIC EVIDENCE
Evidence	EXTANT BUILDING
Main building material	BRICK
Main building material	TILE

Description

Unlisted farmhouse of 19th century or earlier date. Recorded on 1838 Tithe and 1st Edition ordnance Survey. [1] [2]

A 2005 building recording showed the earliest barns to be of 17th century date, suggesting that there was a farmhouse on this site from at least that period. The date of the farmhouse is unknown, but it could easily be 17th century or earlier. [3]

Sources

- (1) Map: Guyatt, David. 2002. Transcription of Leigh with Bransford Tithe Map of 1838 (North). Worcestershire Record Office. SWR9443
- (2) Map: Ordnance Survey. 2003. Digital 1st Edition OS Map (Original scale: 25"(1:2500)). Landmark Digital . SWR9303
- (3*) Unpublished document: Williams Paul. 2005. An Historic Building Recording at New House Farm, Bransford, Worcestershire. Mercian Archaeology. SWR9833

[Download](#)**Location****National Grid Reference**

SO 7979 5268 Sheet No. SO75SE

Administrative Areas

Civil Parish Bransford, Malvern Hills, Worcestershire

Associated Designations - None Recorded**Associated Historic Landscape Character Records - None Recorded****Related Monuments - None Recorded****Finds recorded in associated Event records****Associated Events/Activities - None Recorded**



HER Number	Site Name	Record Type
WSM40375	Barns, New House Farm, Bransford	Building

Monument Types and Dates

BARN (19TH CENTURY AD to 21ST CENTURY AD - 1801 AD to 2050 AD)

Evidence	AERIAL PHOTOGRAPHIC EVIDENCE
Evidence	CARTOGRAPHIC EVIDENCE
Evidence	EXTANT BUILDING
Main building material	BRICK
Main building material	TILE

Description

Unlisted early 19th century farm buildings. Shown on 1838 Tithe and 1st Edition Ordnance Survey. [1] [2]

The 2005 building recording of the barns to the west includes photographs of the whole complex and shows the barns to be brick with tile roofs. They appear to be 19th century in date from external appearance. [3]

Sources

- (1) Map: Guyatt, David. 2002. Transcription of Leigh with Bransford Tithe Map of 1838 (North). Worcestershire Record Office. SWR9443
- (2) Map: Ordnance Survey. 2003. Digital 1st Edition OS Map (Original scale: 25"(1:2500)). Landmark Digital . SWR9303
- (3*) Unpublished document: Williams Paul. 2005. An Historic Building Recording at New House Farm, Bransford, Worcestershire. Mercian Archaeology. SWR9833

[Download](#)**Location****National Grid Reference**

SO 7978 5266 Sheet No. SO75SE

Administrative Areas

Civil Parish Bransford, Malvern Hills, Worcestershire

Associated Designations - None Recorded**Associated Historic Landscape Character Records - None Recorded****Related Monuments - None Recorded****Finds recorded in associated Event records****Associated Events/Activities - None Recorded**



HER Number	Site Name	Record Type
WSM40376	Small barn, New House Farm, Bransford.	Building

Monument Types and Dates

BARN (19TH CENTURY AD to 21ST CENTURY AD - 1850 AD to 2050 AD)

Evidence	AERIAL PHOTOGRAPHIC EVIDENCE
Evidence	CARTOGRAPHIC EVIDENCE
Evidence	EXTANT BUILDING
Main building material	BRICK
Main building material	TILE

Description

Small unlisted mid 19th century brick barn. Not shown on 1838 Tithe, but is on 1st Edition Ordnance Survey. [1] [2]

An aerial shot in the 2005 building recording of the barn to the south shows it to be brick with a tile roof and of probable early 19th century date. It is possible that earlier remnants survive within the building, but there is no external evidence of this. [3]

Sources

- (1) Map: Guyatt, David. 2002. Transcription of Leigh with Bransford Tithe Map of 1838 (North). Worcestershire Record Office. SWR9443
- (2) Map: Ordnance Survey. 2003. Digital 1st Edition OS Map (Original scale: 25"(1:2500)). Landmark Digital . SWR9303
- (3*) Unpublished document: Williams Paul. 2005. An Historic Building Recording at New House Farm, Bransford, Worcestershire. Mercian Archaeology. SWR9833

[Download](#)**Location****National Grid Reference**

SO 7977 5270 Sheet No. SO75SE

Administrative Areas

Civil Parish Bransford, Malvern Hills, Worcestershire

Associated Designations - None Recorded**Associated Historic Landscape Character Records - None Recorded****Related Monuments - None Recorded****Finds recorded in associated Event records****Associated Events/Activities - None Recorded**



HER Number	Site Name	Record Type
WSM41124	Ridge and Furrow, south of Marsh Cottage, Leigh, Bransford	Monument

Monument Types and Dates

RIDGE AND FURROW (MEDIEVAL - 1066 AD to 1539 AD)

Evidence EARTHWORK

Description

Ridge and furrow earthworks recorded by FWAG, during site visit to Marsh Cottage in February 2009. [1]

Sources

- (1) Personal Comment: Southwick, S. 2004. Personal Comment: SWAG visit to Dripshill. N/A. SWR2042

Location**National Grid Reference**

SO 7894 5240 Sheet No. SO75SE

Administrative Areas

Civil Parish Bransford, Malvern Hills, Worcestershire

Associated Designations

SHINE	Ridge and furrow south of Marsh Cottage, Leigh, Bransford	Active	DWR6747
-------	---	--------	---------

Associated Historic Landscape Character Records - None Recorded**Related Monuments - None Recorded****Finds recorded in associated Event records****Associated Events/Activities - None Recorded**



HER Number	Site Name	Record Type
WSM41125	Relic Boundary, south of Marsh Cottage, Leigh, Bransford	Monument

Monument Types and Dates

BOUNDARY (LATE 11TH CENTURY AD to 19TH CENTURY AD - 1066 AD to 1900 AD)

Evidence EARTHWORK

Description

Relic boundaries identified by Farming and Wildlife Advisory Group during a site visit to Marsh Cottage in February 2009. The earthworks were identified in the south east corner of the parcel, adjacent to the wood. The landowner believes the earthworks are relic field boundaries, though this requires clarification. [1]

Sources

- (1) Personal Comment: Southwick, S. 2004. Personal Comment: SWAG visit to Dripshill. N/A. SWR2042

Location

National Grid Reference

SO 7898 5239 Sheet No. SO75SE

Administrative Areas

Civil Parish Bransford, Malvern Hills, Worcestershire

Associated Designations

	Ridge and furrow south of Marsh Cottage, Leigh, Bransford	Active	DWR6747
SHINE Candidate	Ridge and furrow south of Marsh Cottage, Leigh, Bransford	Active	DWR6747
SHINE Candidate	Ridge and furrow south of Marsh Cottage, Leigh, Bransford	Active	DWR6747
Worcestershire HER Ref - WSM41125	Ridge and furrow south of Marsh Cottage, Leigh, Bransford	Active	DWR6747

Associated Historic Landscape Character Records - None Recorded

Related Monuments - None Recorded

Finds recorded in associated Event records

Associated Events/Activities - None Recorded



HER Number	Site Name	Record Type
WSM41539	Double row of trees, Bransford	Monument

Monument Types and Dates

TREE AVENUE (18TH CENTURY AD to 21ST CENTURY AD - 1750 AD to 2050 AD)

Evidence CARTOGRAPHIC EVIDENCE

Description

What appears to be a double row of trees or hedges that appear to have been around since pre-1800. The OS Drawing of 1812 clearly shows the double row marked, and it appears also on the 1st edition OS map, where it is also shown as a footpath. Google Earth also shows this feature to have survived to 2007 as two hedgerows with a couple of larger trees in it, between which is a strip of pasture land. I am not sure what the feature was, but could it be a small surviving section of green way? It does not relate to any ornamental ride or parkland feature, though does appear to act as a westward screen for the (then) rectory. [1] [2] [3]

Sources

- (1) Digital archive: Crowther, S.. 2009. Georeferenced layer of the 1811-1818 2" Ordnance Survey Surveyors' Drawings. . Worcestershire Historic Environment and Archaeology. SWR11286
- (2) Map: Ordnance Survey. 2003. Digital 1st Edition OS Map (Original scale: 25"(1:2500)). Landmark Digital . SWR9303
- (3) Aerial Photograph: Google Earth. Reg Updates. Satellite Imagery on Google Earth.. Google. SWR10150

Location**National Grid Reference**

SO 7898 5278 Sheet No. SO75SE

Administrative Areas

Civil Parish Bransford, Malvern Hills, Worcestershire
Civil Parish Leigh, Malvern Hills, Worcestershire

Associated Designations - None Recorded**Associated Historic Landscape Character Records - None Recorded****Related Monuments - None Recorded****Finds recorded in associated Event records****Associated Events/Activities - None Recorded**



HER Number	Site Name	Record Type
WSM41595	General Information for the Parish of Bransford	General Parish Info

Monument Types and Dates

EVENT (POST MEDIEVAL - 1540 AD to 1900 AD)

Description

Material in Mick Aston Archive. [1]

See also 'A History of the County of Worcestershire', page 104 [2] and volume IV [3]. See also 'The Buildings of England: Worcestershire'. [4]

See also. [5]

Sources

- | | | |
|------|---|---------|
| (1*) | Bibliographic reference: Aston, Mick. 1960's. Notes and Comments from Mick Aston Archive relating to the Parish of Bransford. Mick Aston Archive. | SWR5405 |
| (2) | Bibliographic reference: William Page. 1906. A History of the County of Worcestershire. II. Victoria County History. 104
http://www.british-history.ac.uk/catalogue.asp?gid=37 | SWR2058 |
| (3*) | Bibliographic reference: Page, W. 1924. A History of the County of Worcestershire; Volume IV. Victoria County History.
http://www.british-history.ac.uk/source.aspx?pubid=302 | SWR2433 |
| (4) | Bibliographic reference: Pevsner, N. 1968. The Buildings of England: Worcestershire. The Buildings of England. | SWR7192 |
| (5) | Bibliographic reference: Doubleday H Arthur. 1901. A History of the County of Worcestershire, Volume 1. Victoria County History.
http://www.british-history.ac.uk/catalogue.asp?gid=37 | SWR2286 |

Location**National Grid Reference**

SO 7963 5181 Sheet No. SO75SE

Administrative Areas

Civil Parish Bransford, Malvern Hills, Worcestershire

Associated Designations - None Recorded**Associated Historic Landscape Character Records - None Recorded****Related Monuments - None Recorded****Finds recorded in associated Event records****Associated Events/Activities - None Recorded**





HER Number	Site Name	Record Type
WSM42379	Timber framed barn adjacent to The March, Leigh	Building

Monument Types and Dates

TIMBER FRAMED BUILDING (17TH CENTURY AD to 21ST CENTURY AD - 1650 AD to 2050 AD)

Evidence	CARTOGRAPHIC EVIDENCE
Evidence	EXTANT BUILDING
Evidence	PHOTOGRAPHIC EVIDENCE
Main building material	BRICK
Main building material	PANTILE
Main building material	TIMBER

Description

Three bay, unlisted, timber framed barn, with tile roof. Brick and cobble floors intact. Proposed for conversion to residential in 2010.[1][2]

Unlisted late 17th century timber framed building with brick infill on stone foundation with pantile gable roof, previously a house. Pantile roofs are unusual in Worcestershire. Blocked doorway visible west side of north face of building. Windows inserted in to panels on north side and east gable end. Brick single storey lean-to extension to west end of building with square headed window opening and casement window. Images from Google Streetview.[3][4]

The name, The March (from Old French), is associated with land on a boundary and this is next to the parish boundary between Leigh and Bransford parishes.[5]

Building shown on OS 1st Edition map (1880s) and on Leigh tithe map transcription (1838).[6][7]

A building appraisal undertaken in April 2011 confirmed the building's late-17th century origin, with probable provenance of a cider mill later converted for residential function during the 19th century and reverted to an outbuilding in the 20th century. The report contains the following description:

The building adjacent to The March is a small three-bay timber-frame structure. The roof is gabled and covered with pantiles except at the eaves. The framing has tall rectangular panels to the ground floor with square panels above. The infill is brick and the building is constructed on brick foundations. A lean-to brick extension has been added to the west end of the building with a pantile roof. The north elevation has a rectangular window with a blocked door next to it and a rectangular three-light window in the brick extension. The south elevation has two doors, two small rectangular windows and a larger elongated window. The brick extension also has a rectangular window. The upper panels have painted decoration on them. The east elevation has two windows and tension braces. The v-struts at the apex of the gable have angled brick infill. The west elevation is partly covered by the brick extension (Plate 4) which is attached to the tie-beam of the truss. The framing above this is similar to that of the east elevation. A window sits between the tie beam and the collar and the v-struts also have angled brick infill. [8]

Sources

- | | | |
|-----|--|----------|
| (1) | Planning Application: Mike Glyde. 2010. Information obtained from 2010 Planning Application Documentation.. MH/10/0426 | SWR12165 |
| (2) | Map: Google. Various. Google Street View. Google Street View.
http://maps.google.co.uk/maps?hl=en&tab=w | SWR1718 |
| (3) | Personal Comment: Robson-Glyde. 2000 onwards. Personal comment by Shona Robson-Glyde. Comment in 2010 | SWR7780 |



-
- | | | | |
|------|--|----------|--------------------------|
| (4*) | Internet Site: Google Streetview. 2010. Images of outbuilding at The March, Suckley Road, Leigh. | SWR13392 | |
| (5*) | Bibliographic reference: Mawer A and Stenton F. 1927. The Place Names of Worcestershire. English Place-Name Society. p328 | SWR1059 | |
| (6) | Map: Ordnance Survey. 2003. Digital 1st Edition OS Map (Original scale: 25"(1:2500)). Landmark Digital . | SWR9303 | |
| (7) | Map: Guyatt, David. 2002. Transcription of Leigh with Bransford Tithe Map of 1838 (North). Worcestershire Record Office. | SWR9443 | |
| (8*) | Unpublished document: Robson-Glyde, S.. 2011. Building Appraisal Adjacent to The March, Suckley Road, Bransford, Worcestershire. Archaeological Service - Worcestershire County Council. | SWR20710 | Download |
-

Location**National Grid Reference**

SO 7857 5258 Sheet No. SO75SE

Administrative Areas

Civil Parish Bransford, Malvern Hills, Worcestershire

Associated Designations - None Recorded**Associated Historic Landscape Character Records - None Recorded**

Related Monuments - None Recorded

Finds recorded in associated Event records**Associated Events/Activities**

Building Appraisal in 2011 of a Barn adjacent to The March, Suckley Road, Bransford (Event - Survey. Ref: WSM44961)



HER Number	Site Name	Record Type
WSM42397	Old Cider Mill, Chapel Lane, Bransford.	Building

Monument Types and Dates

Description

Early 20th century barn with unusual large X braced timber framed walls. [1][2]

Acorns Barn, c1920 originally belonged to "The New House Farm Estate". This unique brick building with timber cross bracing and cast iron roof truss pillar supports was constructed at the entrance of a fruit tree orchard at the rear of Webster's Cottages (which also belonged to the farm estate, housing farm workers). The area was surrounded by further fields of fruit trees and soft fruit as can be seen on a 25" to 1 mile O.S map surveyed in 1926. The building itself was used for cider making and fruit packing according to local farm worker Mr Cecil Dee whom I have met on numerous occasions in my search for local history and he features in both aforementioned books. The original Cider Mill Stone still remains and is currently a feature at the front of Webster's Cottages. Unfortunately the scratter and press have long gone.[2]

Sources

- | | | | |
|------|---|----------|--------------------------|
| (1) | Survey: Unknown. 2011. Existing survey drawings of former cider building, Chapel Lane, Bransford. | SWR20675 | |
| (2*) | Unpublished document: Unknown. 2011. Conservation by conversion into a dwelling of Acorns Barn (The Old Cider House), Chapel Lane, Bransford; Social History. | SWR20674 | Download |

Location

National Grid Reference

SO 7923 5186 Sheet No. SO75SE

Administrative Areas

Civil Parish Bransford, Malvern Hills, Worcestershire
District Malvern Hills, Worcestershire

Associated Designations - None Recorded

Associated Historic Landscape Character Records - None Recorded

Related Monuments - None Recorded

Finds recorded in associated Event records

Associated Events/Activities - None Recorded



HER Number	Site Name	Record Type
WSM44945	Bransford Farmhouse, Ambulance Station, Bransford	Building

Monument Types and Dates

Description

Site of farmstead shown on the second edition OS and not the first, being redeveloped as an Ambulance head quarters.[1]
Red brick with tile roof.[3]
Included in Historic Farmsteads Project.[2]

Sources

- | | | |
|------|--|----------|
| (1*) | Newspaper cutting: 1993. It's 999 for square deal. | SWR13621 |
| (2) | Digital archive: Gough, E. 2006. Worcestershire Historic Farmsteads and Landscapes Project - GIS Layer. Worcestershire Historic Environment and Archaeology. | SWR9231 |
| (3) | Map: Google. Various. Google Street View. Google Street View.
http://maps.google.co.uk/maps?hl=en&tab=w | SWR1718 |

Location

National Grid Reference

SO 7948 5238 Sheet No. SO75SE

Administrative Areas

Civil Parish Bransford, Malvern Hills, Worcestershire

Associated Designations - None Recorded

Associated Historic Landscape Character Records - None Recorded

Related Monuments - None Recorded

Finds recorded in associated Event records

Associated Events/Activities - None Recorded



HER Number	Site Name	Record Type
WSM48397	Site of Rectory, Brandsford	Monument

Monument Types and Dates

VICARAGE (18TH CENTURY AD to 20TH CENTURY AD - 1701 AD to 2000 AD)

Evidence	CARTOGRAPHIC EVIDENCE
Evidence	SUB SURFACE DEPOSIT

Description

Site of large rectory in planned garden.

Sources

- (1) Map: Ordnance Survey. 2003. Digital 1st Edition OS Map (Original scale: 25"(1:2500)). Landmark Digital . SWR9303

Location**National Grid Reference**

SO 7916 5269 Sheet No. SO75SE

Administrative Areas - None recorded**Associated Designations - None Recorded****Associated Historic Landscape Character Records - None Recorded****Related Monuments - None Recorded****Finds recorded in associated Event records****Associated Events/Activities - None Recorded**



HER Number	Site Name	Record Type
WSM50243	Pond, north of New House Farm, Bransford	Monument

Monument Types and Dates

POND (POST MEDIEVAL - 1540 AD to 1900 AD)

Evidence CARTOGRAPHIC EVIDENCE

Description

Pond identified from cartographic sources only. This feature is under partial tree cover within a field under pasture. It is not on the modern OS map, but there could be some potential for surviving environmental deposits within this vicinity, but this is largely unknown. [1][2][3][4]

Sources

- | | | |
|-----|---|----------|
| (1) | Unpublished document: Pearson, E. 2013. Forthcoming: Toolkit for Rapid Assessment of Small Wetland Sites. worcestershire archaeology. | SWR21768 |
| (2) | Map: Ordnance Survey. 2003. Digital 1st Edition OS Map (Original scale: 25"(1:2500)). Landmark Digital . | SWR9303 |
| (3) | Map: Ordnance Survey. 1954-1963. Digital 5th Edition OS Map (Original scale: 6" (1:10560)). Landmark Digital. | SWR4425 |
| (4) | Personal Comment: Cornah T. Various. Personal comment. | SWR19945 |

Location**National Grid Reference**

SO 7974 5320 Sheet No. SO75SE

Administrative Areas

Civil Parish Bransford, Malvern Hills, Worcestershire

Associated Designations - None Recorded**Associated Historic Landscape Character Records - None Recorded****Related Monuments - None Recorded****Finds recorded in associated Event records****Associated Events/Activities - None Recorded**



HER Number	Site Name	Record Type
WSM51126	Site of Outfarm north of The Ashes Coppice, Bransford	Monument

Monument Types and Dates

OUTFARM (19TH CENTURY AD to Unknown - 1850 AD)

Description

Site of Outfarm north of The Ashes Coppice, Bransford. Demolished 19th century to 20th century unlisted outfarm. Uncertain or unknown plan . Isolated location. [1][2]

West Midlands Farmsteads and Landscapes Project Regional Statement [3]

Worcestershire Farmsteads Guidance: Part 1 Farmsteads Assessment Framework and Part 2 Worcestershire Farmsteads Character Statement [4][5]

Working building(s): 19th century - 20th century [6]

Sources

- | | | | |
|------|---|----------|--------------------------|
| (1) | Digital archive: Gough, E. 2006. Worcestershire Historic Farmsteads and Landscapes Project - GIS Layer. Worcestershire Historic Environment and Archaeology. PRN4143 | SWR9231 | |
| (2*) | Unpublished document: Hathaway, E, Lake, J and A, Mindykowski. 2012. Worcestershire Historic Farmsteads Characterisation Project (The West Midlands Farmsteads and Landscapes Project). English Heritage. | SWR22519 | Download |
| (3) | Bibliographic reference: Lake, J and B, Edwards. 2010. West Midlands Farmsteads and Landscapes Project Regional Statement.
https://www.historicengland.org.uk/images-books/publications/wm-county-summaries/ | SWR22520 | |
| (4*) | Guide: Lake J, Hathaway E, Mindykowski A and Robson-Glyde, S. 2014. Worcestershire Farmsteads Guidance: Farmstead Assessment Framework. English Heritage. | SWR22523 | Download |
| (5*) | Guide: Lake J, Hathaway E, Mindykowski A and Robson-Glyde S. 2014. Worcestershire Farmsteads Guidance: Character Statement. English Heritage. | SWR22524 | Download |
| (6) | Personal Comment: Hathaway, E. 2007 - 2013. Worcestershire Historic Farmsteads and Landscapes Project - Personal Comments. | SWR22517 | |

Location

National Grid Reference - Not recorded

Administrative Areas

Civil Parish Bransford, Malvern Hills, Worcestershire

Associated Designations - None Recorded



Associated Historic Landscape Character Records - None Recorded

Related Monuments

WSM58776 Site of Outfarm north of The Ashes Coppice, Hierarchical
Bransford

Finds recorded in associated Event records

Associated Events/Activities

The Historic Buildings of Worcestershire and Historic Farmstead Characterisation Project (Event - Survey. Ref: WSM43249)



HER Number	Site Name	Record Type
WSM52253	New House Farm (New House), Bransford	Building

Monument Types and Dates

FARMSTEAD (17TH CENTURY AD to 21ST CENTURY AD - 1601 AD to 2050 AD)

Description

New House Farm (New House), Bransford. Partially extant 17th century unlisted farmstead with unconverted buildings. Regular courtyard of U-plan. Additional, prominent detached elements to the main plan. The farmhouse is detached and set away from the yard. There has been a partial loss (less than 50%) of traditional buildings. Located within or in association to a village. Large modern sheds are located on the site. [1][2]

West Midlands Farmsteads and Landscapes Project Regional Statement [3]

Worcestershire Farmsteads Guidance: Part 1 Farmsteads Assessment Framework and Part 2 Worcestershire Farmsteads Character Statement [4][5]

Farmhouse: 19th century (?) Working building(s): 17th century. Timber framed. [6]

Sources

- | | | | |
|------|---|----------|--------------------------|
| (1) | Digital archive: Gough, E. 2006. Worcestershire Historic Farmsteads and Landscapes Project - GIS Layer. Worcestershire Historic Environment and Archaeology. PRN1333 | SWR9231 | |
| (2*) | Unpublished document: Hathaway, E, Lake, J and A, Mindykowski. 2012. Worcestershire Historic Farmsteads Characterisation Project (The West Midlands Farmsteads and Landscapes Project). English Heritage. | SWR22519 | Download |
| (3) | Bibliographic reference: Lake, J and B, Edwards. 2010. West Midlands Farmsteads and Landscapes Project Regional Statement.
https://www.historicengland.org.uk/images-books/publications/wm-county-summaries/ | SWR22520 | |
| (4*) | Guide: Lake J, Hathaway E, Mindykowski A and Robson-Glyde, S. 2014. Worcestershire Farmsteads Guidance: Farmstead Assessment Framework. English Heritage. | SWR22523 | Download |
| (5*) | Guide: Lake J, Hathaway E, Mindykowski A and Robson-Glyde S. 2014. Worcestershire Farmsteads Guidance: Character Statement. English Heritage. | SWR22524 | Download |
| (6) | Personal Comment: Hathaway, E. 2007 - 2013. Worcestershire Historic Farmsteads and Landscapes Project - Personal Comments. | SWR22517 | |

Location

National Grid Reference - Not recorded

Administrative Areas

Civil Parish Bransford, Malvern Hills, Worcestershire

Associated Designations - None Recorded



Associated Historic Landscape Character Records - None Recorded

Related Monuments

WSM59903 New House Farm (New House), Bransford Hierarchical

Finds recorded in associated Event records

Associated Events/Activities

The Historic Buildings of Worcestershire and Historic Farmstead Characterisation Project (Event - Survey. Ref: WSM43249)



HER Number	Site Name	Record Type
WSM52254	Gilbert's Farm, Bransford	Building

Monument Types and Dates

FARMSTEAD (15TH CENTURY AD to 21ST CENTURY AD - 1401 AD to 2050 AD)

Description

Gilbert's Farm, Bransford. Partially extant 15th century listed farmstead with converted buildings. Loose courtyard with three sides of the courtyard formed by working agricultural buildings. Additional, prominent detached elements to the main plan. The farmhouse is detached with side on to the yard. There has been significant loss (greater than 50%) of traditional buildings. Isolated location. Hop kiln located within the farmstead. Farmstead within or in association to a moated site. Large modern sheds are located on the site. [1][2]

West Midlands Farmsteads and Landscapes Project Regional Statement [3]

Worcestershire Farmsteads Guidance: Part 1 Farmsteads Assessment Framework and Part 2 Worcestershire Farmsteads Character Statement [4][5]

Farmhouse: 15th century. Timber framed and brick, tile roof. Working building(s): 19th century (?) [6]

Sources

- | | | | |
|------|---|----------|--------------------------|
| (1) | Digital archive: Gough, E. 2006. Worcestershire Historic Farmsteads and Landscapes Project - GIS Layer. Worcestershire Historic Environment and Archaeology. PRN1334 | SWR9231 | |
| (2*) | Unpublished document: Hathaway, E, Lake, J and A, Mindykowski. 2012. Worcestershire Historic Farmsteads Characterisation Project (The West Midlands Farmsteads and Landscapes Project). English Heritage. | SWR22519 | Download |
| (3) | Bibliographic reference: Lake, J and B, Edwards. 2010. West Midlands Farmsteads and Landscapes Project Regional Statement.
https://www.historicengland.org.uk/images-books/publications/wm-county-summaries/ | SWR22520 | |
| (4*) | Guide: Lake J, Hathaway E, Mindykowski A and Robson-Glyde, S. 2014. Worcestershire Farmsteads Guidance: Farmstead Assessment Framework. English Heritage. | SWR22523 | Download |
| (5*) | Guide: Lake J, Hathaway E, Mindykowski A and Robson-Glyde S. 2014. Worcestershire Farmsteads Guidance: Character Statement. English Heritage. | SWR22524 | Download |
| (6) | Personal Comment: Hathaway, E. 2007 - 2013. Worcestershire Historic Farmsteads and Landscapes Project - Personal Comments. | SWR22517 | |

Location

National Grid Reference - Not recorded

Administrative Areas

Civil Parish Bransford, Malvern Hills, Worcestershire

Associated Designations - None Recorded



Associated Historic Landscape Character Records - None Recorded

Related Monuments

WSM59904	Gilbert's Farm, Bransford	Hierarchical
----------	---------------------------	--------------

Finds recorded in associated Event records

Associated Events/Activities

The Historic Buildings of Worcestershire and Historic Farmstead Characterisation Project (Event - Survey. Ref: WSM43249)



HER Number	Site Name	Record Type
WSM52255	Bransford Manor (Hall Farm / Elm Grove), Bransford	Building

Monument Types and Dates

FARMSTEAD (19TH CENTURY AD to 21ST CENTURY AD - 1801 AD to 2050 AD)

Description

Bransford Manor (Hall Farm / Elm Grove), Bransford. Partially extant 19th century (?) unlisted farmstead with unconverted buildings. Loose courtyard with a single side of the courtyard formed by working agricultural buildings. Additional, prominent detached elements to the main plan. The farmhouse is detached with gable on to the yard. There has been a partial loss (less than 50%) of traditional buildings. Located within or in association to the site of a shrunken medieval village. Large modern sheds are located on the site. [1][2]

West Midlands Farmsteads and Landscapes Project Regional Statement [3]

Worcestershire Farmsteads Guidance: Part 1 Farmsteads Assessment Framework and Part 2 Worcestershire Farmsteads Character Statement [4][5]

Farmhouse: 19th century (?) Working building(s): 19th century (?) [6]

Sources

(1)	Digital archive: Gough, E. 2006. Worcestershire Historic Farmsteads and Landscapes Project - GIS Layer. Worcestershire Historic Environment and Archaeology. PRN1335	SWR9231	
(2*)	Unpublished document: Hathaway, E, Lake, J and A, Mindykowski. 2012. Worcestershire Historic Farmsteads Characterisation Project (The West Midlands Farmsteads and Landscapes Project). English Heritage.	SWR22519	Download
(3)	Bibliographic reference: Lake, J and B, Edwards. 2010. West Midlands Farmsteads and Landscapes Project Regional Statement. https://www.historicengland.org.uk/images-books/publications/wm-county-summaries/	SWR22520	
(4*)	Guide: Lake J, Hathaway E, Mindykowski A and Robson-Glyde, S. 2014. Worcestershire Farmsteads Guidance: Farmstead Assessment Framework. English Heritage.	SWR22523	Download
(5*)	Guide: Lake J, Hathaway E, Mindykowski A and Robson-Glyde S. 2014. Worcestershire Farmsteads Guidance: Character Statement. English Heritage.	SWR22524	Download
(6)	Personal Comment: Hathaway, E. 2007 - 2013. Worcestershire Historic Farmsteads and Landscapes Project - Personal Comments.	SWR22517	

Location

National Grid Reference - Not recorded

Administrative Areas

Civil Parish Bransford, Malvern Hills, Worcestershire

Associated Designations - None Recorded



Associated Historic Landscape Character Records - None Recorded

Related Monuments

WSM59905	Bransford Manor (Hall Farm / Elm Grove), Bransford	Hierarchical
----------	---	--------------

Finds recorded in associated Event records

Associated Events/Activities

The Historic Buildings of Worcestershire and Historic Farmstead Characterisation Project (Event - Survey. Ref: WSM43249)



HER Number	Site Name	Record Type
WSM52256	Brace's Leigh Farm, Bransford	Building

Monument Types and Dates

FARMSTEAD (19TH CENTURY AD to 21ST CENTURY AD - 1801 AD to 2050 AD)

Description

Brace's Leigh Farm, Bransford. Partially extant 19th century (?) unlisted farmstead with unconverted buildings. Dispersed with multiple yards. Prominent U-plan regular courtyard in association. The location of the original farmhouse (now lost and replaced by a modern build) is uncertain but it is likely to have been one of the buildings that make up the southern range. There has been significant loss (greater than 50%) of traditional buildings. Isolated location. Large modern sheds are located on the site. [1][2]

West Midlands Farmsteads and Landscapes Project Regional Statement [3]

Worcestershire Farmsteads Guidance: Part 1 Farmsteads Assessment Framework and Part 2 Worcestershire Farmsteads Character Statement [4][5]

Farmhouse: 19th century (?) Working building(s): 19th century (?) Two yards, the largest has RC character [6]

Sources

(1)	Digital archive: Gough, E. 2006. Worcestershire Historic Farmsteads and Landscapes Project - GIS Layer. Worcestershire Historic Environment and Archaeology. PRN1336	SWR9231	
(2*)	Unpublished document: Hathaway, E, Lake, J and A, Mindykowski. 2012. Worcestershire Historic Farmsteads Characterisation Project (The West Midlands Farmsteads and Landscapes Project). English Heritage.	SWR22519	Download
(3)	Bibliographic reference: Lake, J and B, Edwards. 2010. West Midlands Farmsteads and Landscapes Project Regional Statement. https://www.historicengland.org.uk/images-books/publications/wm-county-summaries/	SWR22520	
(4*)	Guide: Lake J, Hathaway E, Mindykowski A and Robson-Glyde, S. 2014. Worcestershire Farmsteads Guidance: Farmstead Assessment Framework. English Heritage.	SWR22523	Download
(5*)	Guide: Lake J, Hathaway E, Mindykowski A and Robson-Glyde S. 2014. Worcestershire Farmsteads Guidance: Character Statement. English Heritage.	SWR22524	Download
(6)	Personal Comment: Hathaway, E. 2007 - 2013. Worcestershire Historic Farmsteads and Landscapes Project - Personal Comments.	SWR22517	

Location

National Grid Reference - Not recorded

Administrative Areas

Civil Parish Bransford, Malvern Hills, Worcestershire

Associated Designations - None Recorded



Associated Historic Landscape Character Records - None Recorded

Related Monuments

WSM59906	Brace's Leigh Farm, Bransford	Hierarchical
----------	-------------------------------	--------------

Finds recorded in associated Event records

Associated Events/Activities

The Historic Buildings of Worcestershire and Historic Farmstead Characterisation Project (Event - Survey. Ref: WSM43249)



HER Number	Site Name	Record Type
WSM52257	Brookend House (Brookend Farm), Bransford	Building

Monument Types and Dates

FARMSTEAD (19TH CENTURY AD to 21ST CENTURY AD - 1801 AD to 2050 AD)

Description

Brookend House (Brookend Farm), Bransford. 19th century (?) unlisted farmstead. Regular courtyard of L-plan. Additional, prominent detached elements to the main plan. The farmhouse is detached and set away from the yard. The farmhouse is the only surviving historic structure. Located within a loose farmstead cluster. [1][2]

West Midlands Farmsteads and Landscapes Project Regional Statement [3]

Worcestershire Farmsteads Guidance: Part 1 Farmsteads Assessment Framework and Part 2 Worcestershire Farmsteads Character Statement [4][5]

Farmhouse: 19th century (?) Working building(s): 19th century (?) [6]

Sources

(1)	Digital archive: Gough, E. 2006. Worcestershire Historic Farmsteads and Landscapes Project - GIS Layer. Worcestershire Historic Environment and Archaeology. PRN1337	SWR9231	
(2*)	Unpublished document: Hathaway, E, Lake, J and A, Mindykowski. 2012. Worcestershire Historic Farmsteads Characterisation Project (The West Midlands Farmsteads and Landscapes Project). English Heritage.	SWR22519	Download
(3)	Bibliographic reference: Lake, J and B, Edwards. 2010. West Midlands Farmsteads and Landscapes Project Regional Statement. https://www.historicengland.org.uk/images-books/publications/wm-county-summaries/	SWR22520	
(4*)	Guide: Lake J, Hathaway E, Mindykowski A and Robson-Glyde, S. 2014. Worcestershire Farmsteads Guidance: Farmstead Assessment Framework. English Heritage.	SWR22523	Download
(5*)	Guide: Lake J, Hathaway E, Mindykowski A and Robson-Glyde S. 2014. Worcestershire Farmsteads Guidance: Character Statement. English Heritage.	SWR22524	Download
(6)	Personal Comment: Hathaway, E. 2007 - 2013. Worcestershire Historic Farmsteads and Landscapes Project - Personal Comments.	SWR22517	

Location

National Grid Reference - Not recorded

Administrative Areas

Civil Parish Bransford, Malvern Hills, Worcestershire

Associated Designations - None Recorded



Associated Historic Landscape Character Records - None Recorded

Related Monuments

WSM59907 Brookend House (Brookend Farm), Bransford Hierarchical

Finds recorded in associated Event records

Associated Events/Activities

The Historic Buildings of Worcestershire and Historic Farmstead Characterisation Project (Event - Survey. Ref: WSM43249)



HER Number	Site Name	Record Type
WSM52258	Hole Farm, Bransford	Building

Monument Types and Dates

FARMSTEAD (19TH CENTURY AD to 21ST CENTURY AD - 1801 AD to 2050 AD)

Description

Hole Farm, Bransford. Partially extant 19th century (?) unlisted farmstead with converted buildings. Regular courtyard of U-plan. Additional, prominent detached elements to the main plan, including a smaller secondary yard. The farmhouse is detached and set away from the yard. There has been a partial loss (less than 50%) of traditional buildings. Located within or in association to a village. Large modern sheds are located to the side of the site. [1][2]

West Midlands Farmsteads and Landscapes Project Regional Statement [3]

Worcestershire Farmsteads Guidance: Part 1 Farmsteads Assessment Framework and Part 2 Worcestershire Farmsteads Character Statement [4][5]

Farmhouse: 19th century (?) Working building(s): 19th century (?) [6]

Sources

(1)	Digital archive: Gough, E. 2006. Worcestershire Historic Farmsteads and Landscapes Project - GIS Layer. Worcestershire Historic Environment and Archaeology. PRN1338	SWR9231	
(2*)	Unpublished document: Hathaway, E, Lake, J and A, Mindykowski. 2012. Worcestershire Historic Farmsteads Characterisation Project (The West Midlands Farmsteads and Landscapes Project). English Heritage.	SWR22519	Download
(3)	Bibliographic reference: Lake, J and B, Edwards. 2010. West Midlands Farmsteads and Landscapes Project Regional Statement. https://www.historicengland.org.uk/images-books/publications/wm-county-summaries/	SWR22520	
(4*)	Guide: Lake J, Hathaway E, Mindykowski A and Robson-Glyde, S. 2014. Worcestershire Farmsteads Guidance: Farmstead Assessment Framework. English Heritage.	SWR22523	Download
(5*)	Guide: Lake J, Hathaway E, Mindykowski A and Robson-Glyde S. 2014. Worcestershire Farmsteads Guidance: Character Statement. English Heritage.	SWR22524	Download
(6)	Personal Comment: Hathaway, E. 2007 - 2013. Worcestershire Historic Farmsteads and Landscapes Project - Personal Comments.	SWR22517	

Location

National Grid Reference - Not recorded

Administrative Areas

Civil Parish Bransford, Malvern Hills, Worcestershire

Associated Designations - None Recorded



Associated Historic Landscape Character Records - None Recorded

Related Monuments

WSM59908	Hole Farm, Bransford	Hierarchical
----------	----------------------	--------------

Finds recorded in associated Event records

Associated Events/Activities

The Historic Buildings of Worcestershire and Historic Farmstead Characterisation Project (Event - Survey. Ref: WSM43249)



HER Number	Site Name	Record Type
WSM52259	Bank House Golf and Country Club (The Bank), Bransford	Building

Monument Types and Dates

FARMSTEAD (18TH CENTURY AD to 21ST CENTURY AD - 1701 AD to 2050 AD)

Description

Bank House Golf and Country Club (The Bank), Bransford. 18th century listed farmstead. Regular courtyard of U-plan. Additional, prominent detached elements to the main plan. The farmhouse is detached and set away from the yard. The farmhouse is the only surviving historic structure. Located within or in association to a village. [1][2]

West Midlands Farmsteads and Landscapes Project Regional Statement [3]

Worcestershire Farmsteads Guidance: Part 1 Farmsteads Assessment Framework and Part 2 Worcestershire Farmsteads Character Statement [4][5]

Farmhouse: 18th century. Brick, tile roof. Working building(s): 19th century (?) [6]

Sources

- | | | | |
|------|---|----------|--------------------------|
| (1) | Digital archive: Gough, E. 2006. Worcestershire Historic Farmsteads and Landscapes Project - GIS Layer. Worcestershire Historic Environment and Archaeology. PRN1339 | SWR9231 | |
| (2*) | Unpublished document: Hathaway, E, Lake, J and A, Mindykowski. 2012. Worcestershire Historic Farmsteads Characterisation Project (The West Midlands Farmsteads and Landscapes Project). English Heritage. | SWR22519 | Download |
| (3) | Bibliographic reference: Lake, J and B, Edwards. 2010. West Midlands Farmsteads and Landscapes Project Regional Statement.
https://www.historicengland.org.uk/images-books/publications/wm-county-summaries/ | SWR22520 | |
| (4*) | Guide: Lake J, Hathaway E, Mindykowski A and Robson-Glyde, S. 2014. Worcestershire Farmsteads Guidance: Farmstead Assessment Framework. English Heritage. | SWR22523 | Download |
| (5*) | Guide: Lake J, Hathaway E, Mindykowski A and Robson-Glyde S. 2014. Worcestershire Farmsteads Guidance: Character Statement. English Heritage. | SWR22524 | Download |
| (6) | Personal Comment: Hathaway, E. 2007 - 2013. Worcestershire Historic Farmsteads and Landscapes Project - Personal Comments. | SWR22517 | |

Location

National Grid Reference - Not recorded

Administrative Areas

Civil Parish Bransford, Malvern Hills, Worcestershire

Associated Designations - None Recorded



Associated Historic Landscape Character Records - None Recorded

Related Monuments

WSM59909	Bank House Golf and Country Club (The Bank), Bransford	Hierarchical
----------	--	--------------

Finds recorded in associated Event records

Associated Events/Activities

The Historic Buildings of Worcestershire and Historic Farmstead Characterisation Project (Event - Survey. Ref: WSM43249)



HER Number	Site Name	Record Type
WSM56936	Area of Palaeolithic Potential, Head Deposits	Geology

Monument Types and Dates

ENVIRONMENTAL DEPOSIT (Marine Isotope Stage 12 to 21ST CENTURY AD - 476050 BC to 2050 AD)

Evidence ENVIRONMENTAL REMAINS

Description

Head deposits which may conceal and preserve earlier land surfaces and may also contain unstratified/reworked artefactual remains. The deposits are dated to Marine Isotope Stage 12 to Stage 1.

In 2013 research was performed by Worcestershire Archive and Archaeology service for the National Heritage Protection Plan Project "Putting the Palaeolithic into Worcestershire's HER". The project identified a number of areas of palaeolithic potential. [1]

Sources

- (1*) Unpublished document: Daffern, N., Russell, O.. 2014. Putting the Palaeolithic into Worcestershire's HER: creating an evidence base and toolkit. SWR21984 [Download](#)
Worcestershire Archive and Archaeology Service.

Location

National Grid Reference - Not recorded

Administrative Areas

County Worcestershire

Associated Designations - None Recorded

Associated Historic Landscape Character Records - None Recorded

Related Monuments - None Recorded

Finds recorded in associated Event records

Associated Events/Activities

Desk Based Assessment in 2015 on Land South of the A46, Evesham (Desk Based Assessment. Ref: WSM66600)



HER Number	Site Name	Record Type
WSM56950	Area of Palaeolithic Potential, Worcester Member	Geology

Monument Types and Dates

ENVIRONMENTAL DEPOSIT (Marine Isotope Stage 02 - 27050 BC to 12050 BC)

Evidence ENVIRONMENTAL REMAINS

Description

Unknown potential for palaeo-environmental, artefactual, human and faunal remains. Given extensive presence of material from similarly dated deposits at Beckford, Aston Mill which indicates potential.

In 2013 research was performed by Worcestershire Archive and Archaeology service for the National Heritage Protection Plan Project "Putting the Palaeolithic into Worcestershire's HER". The project identified a number of areas of palaeolithic potential. [1]

Sources

- (1*) Unpublished document: Daffern, N., Russell, O.. 2014. Putting the Palaeolithic into Worcestershire's HER: creating an evidence base and toolkit. SWR21984 [Download](#)
Worcestershire Archive and Archaeology Service.

Location**National Grid Reference**

SO 8395 5107 Sheet No. SO85SW

Administrative Areas

County Worcestershire

Associated Designations

SHINE	Land, north of Puxton Mill, incorporating Stourvale Marsh SSSI, Kidderminster	Active	DWR8728
-------	---	--------	---------

Associated Historic Landscape Character Records - None Recorded**Related Monuments - None Recorded****Finds recorded in associated Event records****Associated Events/Activities - None Recorded**



HER Number	Site Name	Record Type
WSM58776	Site of Outfarm north of The Ashes Coppice, Bransford	Landscape Component

Monument Types and Dates

OUTFARM (19TH CENTURY AD to Unknown - 1850 AD)

Description

Site of Outfarm north of The Ashes Coppice, Bransford. Demolished 19th century to 20th century unlisted outfarm. Uncertain or unknown plan . Isolated location. [1][2]

West Midlands Farmsteads and Landscapes Project Regional Statement [3]

Worcestershire Farmsteads Guidance: Part 1 Farmsteads Assessment Framework and Part 2 Worcestershire Farmsteads Character Statement [4][5]

Working building(s): 19th century - 20th century [6]

Historic Farmsteads: A Manual for Mapping [7]

Sources

(1)	Digital archive: Gough, E. 2006. Worcestershire Historic Farmsteads and Landscapes Project - GIS Layer. Worcestershire Historic Environment and Archaeology. PRN4143	SWR9231	
(2*)	Unpublished document: Hathaway, E, Lake, J and A, Mindykowski. 2012. Worcestershire Historic Farmsteads Characterisation Project (The West Midlands Farmsteads and Landscapes Project). English Heritage.	SWR22519	Download
(3)	Bibliographic reference: Lake, J and B, Edwards. 2010. West Midlands Farmsteads and Landscapes Project Regional Statement. https://www.historicengland.org.uk/images-books/publications/wm-county-summaries/	SWR22520	
(4*)	Guide: Lake J, Hathaway E, Mindykowski A and Robson-Glyde, S. 2014. Worcestershire Farmsteads Guidance: Farmstead Assessment Framework. English Heritage.	SWR22523	Download
(5*)	Guide: Lake J, Hathaway E, Mindykowski A and Robson-Glyde S. 2014. Worcestershire Farmsteads Guidance: Character Statement. English Heritage.	SWR22524	Download
(6)	Personal Comment: Hathaway, E. 2007 - 2013. Worcestershire Historic Farmsteads and Landscapes Project - Personal Comments.	SWR22517	
(7*)	Unpublished document: Lake, J and B, Edwards. 2008. Historic Farmsteads: A Manual for Mapping. http://www.staffordshire.gov.uk/environment/eLand/planners-developers/HistoricEnvironment/Projects/HistoricFarmsteadsAManualforMapping2009.pdf	SWR22535	Download

Location



National Grid Reference - Not recorded

Administrative Areas

Civil Parish Bransford, Malvern Hills, Worcestershire

Associated Designations - None Recorded

Associated Historic Landscape Character Records - None Recorded

Related Monuments

WSM51126 Site of Outfarm north of The Ashes Coppice, Hierarchical
Bransford

Finds recorded in associated Event records

Associated Events/Activities

The Historic Buildings of Worcestershire and Historic Farmstead Characterisation Project (Event - Survey. Ref: WSM43249)



HER Number	Site Name	Record Type
WSM59903	New House Farm (New House), Bransford	Landscape Component

Monument Types and Dates

FARMSTEAD (17TH CENTURY AD to 21ST CENTURY AD - 1601 AD to 2050 AD)

Description

New House Farm (New House), Bransford. Partially extant 17th century unlisted farmstead with unconverted buildings. Regular courtyard of U-plan. Additional, prominent detached elements to the main plan. The farmhouse is detached and set away from the yard. There has been a partial loss (less than 50%) of traditional buildings. Located within or in association to a village. Large modern sheds are located on the site. [1][2]

West Midlands Farmsteads and Landscapes Project Regional Statement [3]

Worcestershire Farmsteads Guidance: Part 1 Farmsteads Assessment Framework and Part 2 Worcestershire Farmsteads Character Statement [4][5]

Farmhouse: 19th century (?) Working building(s): 17th century. Timber framed. [6]

Historic Farmsteads: A Manual for Mapping [7]

Sources

(1)	Digital archive: Gough, E. 2006. Worcestershire Historic Farmsteads and Landscapes Project - GIS Layer. Worcestershire Historic Environment and Archaeology. PRN1333	SWR9231	
(2*)	Unpublished document: Hathaway, E, Lake, J and A, Mindykowski. 2012. Worcestershire Historic Farmsteads Characterisation Project (The West Midlands Farmsteads and Landscapes Project). English Heritage.	SWR22519	Download
(3)	Bibliographic reference: Lake, J and B, Edwards. 2010. West Midlands Farmsteads and Landscapes Project Regional Statement. https://www.historicengland.org.uk/images-books/publications/wm-county-summaries/	SWR22520	
(4*)	Guide: Lake J, Hathaway E, Mindykowski A and Robson-Glyde, S. 2014. Worcestershire Farmsteads Guidance: Farmstead Assessment Framework. English Heritage.	SWR22523	Download
(5*)	Guide: Lake J, Hathaway E, Mindykowski A and Robson-Glyde S. 2014. Worcestershire Farmsteads Guidance: Character Statement. English Heritage.	SWR22524	Download
(6)	Personal Comment: Hathaway, E. 2007 - 2013. Worcestershire Historic Farmsteads and Landscapes Project - Personal Comments.	SWR22517	
(7*)	Unpublished document: Lake, J and B, Edwards. 2008. Historic Farmsteads: A Manual for Mapping. http://www.staffordshire.gov.uk/environment/eLand/planners-developers/HistoricEnvironment/Projects/HistoricFarmsteadsAManualforMapping2009.pdf	SWR22535	Download

Location



National Grid Reference - Not recorded

Administrative Areas

Civil Parish Bransford, Malvern Hills, Worcestershire

Associated Designations - None Recorded

Associated Historic Landscape Character Records - None Recorded

Related Monuments

WSM52253 New House Farm (New House), Bransford Hierarchical

Finds recorded in associated Event records

Associated Events/Activities

The Historic Buildings of Worcestershire and Historic Farmstead Characterisation Project (Event - Survey. Ref: WSM43249)



HER Number	Site Name	Record Type
WSM59904	Gilbert's Farm, Bransford	Landscape Component

Monument Types and Dates

FARMSTEAD (15TH CENTURY AD to 21ST CENTURY AD - 1401 AD to 2050 AD)

Description

Gilbert's Farm, Bransford. Partially extant 15th century listed farmstead with converted buildings. Loose courtyard with three sides of the courtyard formed by working agricultural buildings. Additional, prominent detached elements to the main plan. The farmhouse is detached with side on to the yard. There has been significant loss (greater than 50%) of traditional buildings. Isolated location. Hop kiln located within the farmstead. Farmstead within or in association to a moated site. Large modern sheds are located on the site. [1][2]

West Midlands Farmsteads and Landscapes Project Regional Statement [3]

Worcestershire Farmsteads Guidance: Part 1 Farmsteads Assessment Framework and Part 2 Worcestershire Farmsteads Character Statement [4][5]

Farmhouse: 15th century. Timber framed and brick, tile roof. Working building(s): 19th century (?) [6]

Historic Farmsteads: A Manual for Mapping [7]

Sources

(1)	Digital archive: Gough, E. 2006. Worcestershire Historic Farmsteads and Landscapes Project - GIS Layer. Worcestershire Historic Environment and Archaeology. PRN1334	SWR9231	
(2*)	Unpublished document: Hathaway, E, Lake, J and A, Mindykowski. 2012. Worcestershire Historic Farmsteads Characterisation Project (The West Midlands Farmsteads and Landscapes Project). English Heritage.	SWR22519	Download
(3)	Bibliographic reference: Lake, J and B, Edwards. 2010. West Midlands Farmsteads and Landscapes Project Regional Statement. https://www.historicengland.org.uk/images-books/publications/wm-county-summaries/	SWR22520	
(4*)	Guide: Lake J, Hathaway E, Mindykowski A and Robson-Glyde, S. 2014. Worcestershire Farmsteads Guidance: Farmstead Assessment Framework. English Heritage.	SWR22523	Download
(5*)	Guide: Lake J, Hathaway E, Mindykowski A and Robson-Glyde S. 2014. Worcestershire Farmsteads Guidance: Character Statement. English Heritage.	SWR22524	Download
(6)	Personal Comment: Hathaway, E. 2007 - 2013. Worcestershire Historic Farmsteads and Landscapes Project - Personal Comments.	SWR22517	
(7*)	Unpublished document: Lake, J and B, Edwards. 2008. Historic Farmsteads: A Manual for Mapping. http://www.staffordshire.gov.uk/environment/eLand/planners-developers/HistoricEnvironment/Projects/HistoricFarmsteadsAManualforMapping2009.pdf	SWR22535	Download

Location



National Grid Reference - Not recorded

Administrative Areas

Civil Parish Bransford, Malvern Hills, Worcestershire

Associated Designations - None Recorded

Associated Historic Landscape Character Records - None Recorded

Related Monuments

WSM52254	Gilbert's Farm, Bransford	Hierarchical
----------	---------------------------	--------------

Finds recorded in associated Event records

Associated Events/Activities

The Historic Buildings of Worcestershire and Historic Farmstead Characterisation Project (Event - Survey. Ref: WSM43249)



HER Number	Site Name	Record Type
WSM59905	Bransford Manor (Hall Farm / Elm Grove), Bransford	Landscape Component

Monument Types and Dates

FARMSTEAD (19TH CENTURY AD to 21ST CENTURY AD - 1801 AD to 2050 AD)

Description

Bransford Manor (Hall Farm / Elm Grove), Bransford. Partially extant 19th century (?) unlisted farmstead with unconverted buildings. Loose courtyard with a single side of the courtyard formed by working agricultural buildings. Additional, prominent detached elements to the main plan. The farmhouse is detached with gable on to the yard. There has been a partial loss (less than 50%) of traditional buildings. Located within or in association to the site of a shrunken medieval village. Large modern sheds are located on the site. [1][2]

West Midlands Farmsteads and Landscapes Project Regional Statement [3]

Worcestershire Farmsteads Guidance: Part 1 Farmsteads Assessment Framework and Part 2 Worcestershire Farmsteads Character Statement [4][5]

Farmhouse: 19th century (?) Working building(s): 19th century (?) [6]

Historic Farmsteads: A Manual for Mapping [7]

Sources

(1)	Digital archive: Gough, E. 2006. Worcestershire Historic Farmsteads and Landscapes Project - GIS Layer. Worcestershire Historic Environment and Archaeology. PRN1335	SWR9231	
(2*)	Unpublished document: Hathaway, E, Lake, J and A, Mindykowski. 2012. Worcestershire Historic Farmsteads Characterisation Project (The West Midlands Farmsteads and Landscapes Project). English Heritage.	SWR22519	Download
(3)	Bibliographic reference: Lake, J and B, Edwards. 2010. West Midlands Farmsteads and Landscapes Project Regional Statement. https://www.historicengland.org.uk/images-books/publications/wm-county-summaries/	SWR22520	
(4*)	Guide: Lake J, Hathaway E, Mindykowski A and Robson-Glyde, S. 2014. Worcestershire Farmsteads Guidance: Farmstead Assessment Framework. English Heritage.	SWR22523	Download
(5*)	Guide: Lake J, Hathaway E, Mindykowski A and Robson-Glyde S. 2014. Worcestershire Farmsteads Guidance: Character Statement. English Heritage.	SWR22524	Download
(6)	Personal Comment: Hathaway, E. 2007 - 2013. Worcestershire Historic Farmsteads and Landscapes Project - Personal Comments.	SWR22517	
(7*)	Unpublished document: Lake, J and B, Edwards. 2008. Historic Farmsteads: A Manual for Mapping. http://www.staffordshire.gov.uk/environment/eLand/planners-developers/HistoricEnvironment/Projects/HistoricFarmsteadsAManualforMapping2009.pdf	SWR22535	Download

Location



National Grid Reference - Not recorded

Administrative Areas

Civil Parish Bransford, Malvern Hills, Worcestershire

Associated Designations - None Recorded

Associated Historic Landscape Character Records - None Recorded

Related Monuments

WSM52255	Bransford Manor (Hall Farm / Elm Grove), Bransford	Hierarchical
----------	---	--------------

Finds recorded in associated Event records

Associated Events/Activities

The Historic Buildings of Worcestershire and Historic Farmstead Characterisation Project (Event - Survey. Ref: WSM43249)



HER Number	Site Name	Record Type
WSM59906	Brace's Leigh Farm, Bransford	Landscape Component

Monument Types and Dates

FARMSTEAD (19TH CENTURY AD to 21ST CENTURY AD - 1801 AD to 2050 AD)

Description

Brace's Leigh Farm, Bransford. Partially extant 19th century (?) unlisted farmstead with unconverted buildings. Dispersed with multiple yards. Prominent U-plan regular courtyard in association. The location of the original farmhouse (now lost and replaced by a modern build) is uncertain but it is likely to have been one of the buildings that make up the southern range. There has been significant loss (greater than 50%) of traditional buildings. Isolated location. Large modern sheds are located on the site. [1][2]

West Midlands Farmsteads and Landscapes Project Regional Statement [3]

Worcestershire Farmsteads Guidance: Part 1 Farmsteads Assessment Framework and Part 2 Worcestershire Farmsteads Character Statement [4][5]

Farmhouse: 19th century (?) Working building(s): 19th century (?) Two yards, the largest has RC character [6]

Historic Farmsteads: A Manual for Mapping [7]

Sources

(1)	Digital archive: Gough, E. 2006. Worcestershire Historic Farmsteads and Landscapes Project - GIS Layer. Worcestershire Historic Environment and Archaeology. PRN1336	SWR9231	
(2*)	Unpublished document: Hathaway, E, Lake, J and A, Mindykowski. 2012. Worcestershire Historic Farmsteads Characterisation Project (The West Midlands Farmsteads and Landscapes Project). English Heritage.	SWR22519	Download
(3)	Bibliographic reference: Lake, J and B, Edwards. 2010. West Midlands Farmsteads and Landscapes Project Regional Statement. https://www.historicengland.org.uk/images-books/publications/wm-county-summaries/	SWR22520	
(4*)	Guide: Lake J, Hathaway E, Mindykowski A and Robson-Glyde, S. 2014. Worcestershire Farmsteads Guidance: Farmstead Assessment Framework. English Heritage.	SWR22523	Download
(5*)	Guide: Lake J, Hathaway E, Mindykowski A and Robson-Glyde S. 2014. Worcestershire Farmsteads Guidance: Character Statement. English Heritage.	SWR22524	Download
(6)	Personal Comment: Hathaway, E. 2007 - 2013. Worcestershire Historic Farmsteads and Landscapes Project - Personal Comments.	SWR22517	
(7*)	Unpublished document: Lake, J and B, Edwards. 2008. Historic Farmsteads: A Manual for Mapping. http://www.staffordshire.gov.uk/environment/eLand/planners-developers/HistoricEnvironment/Projects/HistoricFarmsteadsAManualforMapping2009.pdf	SWR22535	Download

Location



National Grid Reference - Not recorded

Administrative Areas

Civil Parish Bransford, Malvern Hills, Worcestershire

Associated Designations - None Recorded

Associated Historic Landscape Character Records - None Recorded

Related Monuments

WSM52256	Brace's Leigh Farm, Bransford	Hierarchical
----------	-------------------------------	--------------

Finds recorded in associated Event records

Associated Events/Activities

The Historic Buildings of Worcestershire and Historic Farmstead Characterisation Project (Event - Survey. Ref: WSM43249)



HER Number	Site Name	Record Type
WSM59907	Brookend House (Brookend Farm), Bransford	Landscape Component

Monument Types and Dates

FARMSTEAD (19TH CENTURY AD to 21ST CENTURY AD - 1801 AD to 2050 AD)

Description

Brookend House (Brookend Farm), Bransford. 19th century (?) unlisted farmstead. Regular courtyard of L-plan. Additional, prominent detached elements to the main plan. The farmhouse is detached and set away from the yard. The farmhouse is the only surviving historic structure. Located within a loose farmstead cluster. [1][2]

West Midlands Farmsteads and Landscapes Project Regional Statement [3]

Worcestershire Farmsteads Guidance: Part 1 Farmsteads Assessment Framework and Part 2 Worcestershire Farmsteads Character Statement [4][5]

Farmhouse: 19th century (?) Working building(s): 19th century (?) [6]

Historic Farmsteads: A Manual for Mapping [7]

Sources

(1)	Digital archive: Gough, E. 2006. Worcestershire Historic Farmsteads and Landscapes Project - GIS Layer. Worcestershire Historic Environment and Archaeology. PRN1337	SWR9231	
(2*)	Unpublished document: Hathaway, E, Lake, J and A, Mindykowski. 2012. Worcestershire Historic Farmsteads Characterisation Project (The West Midlands Farmsteads and Landscapes Project). English Heritage.	SWR22519	Download
(3)	Bibliographic reference: Lake, J and B, Edwards. 2010. West Midlands Farmsteads and Landscapes Project Regional Statement. https://www.historicengland.org.uk/images-books/publications/wm-county-summaries/	SWR22520	
(4*)	Guide: Lake J, Hathaway E, Mindykowski A and Robson-Glyde, S. 2014. Worcestershire Farmsteads Guidance: Farmstead Assessment Framework. English Heritage.	SWR22523	Download
(5*)	Guide: Lake J, Hathaway E, Mindykowski A and Robson-Glyde S. 2014. Worcestershire Farmsteads Guidance: Character Statement. English Heritage.	SWR22524	Download
(6)	Personal Comment: Hathaway, E. 2007 - 2013. Worcestershire Historic Farmsteads and Landscapes Project - Personal Comments.	SWR22517	
(7*)	Unpublished document: Lake, J and B, Edwards. 2008. Historic Farmsteads: A Manual for Mapping. http://www.staffordshire.gov.uk/environment/eLand/planners-developers/HistoricEnvironment/Projects/HistoricFarmsteadsAManualforMapping2009.pdf	SWR22535	Download

Location



National Grid Reference - Not recorded

Administrative Areas

Civil Parish Bransford, Malvern Hills, Worcestershire

Associated Designations - None Recorded

Associated Historic Landscape Character Records - None Recorded

Related Monuments

WSM52257 Brookend House (Brookend Farm), Bransford Hierarchical

Finds recorded in associated Event records

Associated Events/Activities

The Historic Buildings of Worcestershire and Historic Farmstead Characterisation Project (Event - Survey. Ref: WSM43249)



HER Number	Site Name	Record Type
WSM59908	Hole Farm, Bransford	Landscape Component

Monument Types and Dates

FARMSTEAD (19TH CENTURY AD to 21ST CENTURY AD - 1801 AD to 2050 AD)

Description

Hole Farm, Bransford. Partially extant 19th century (?) unlisted farmstead with converted buildings. Regular courtyard of U-plan. Additional, prominent detached elements to the main plan, including a smaller secondary yard. The farmhouse is detached and set away from the yard. There has been a partial loss (less than 50%) of traditional buildings. Located within or in association to a village. Large modern sheds are located to the side of the site. [1][2]

West Midlands Farmsteads and Landscapes Project Regional Statement [3]

Worcestershire Farmsteads Guidance: Part 1 Farmsteads Assessment Framework and Part 2 Worcestershire Farmsteads Character Statement [4][5]

Farmhouse: 19th century (?) Working building(s): 19th century (?) [6]

Historic Farmsteads: A Manual for Mapping [7]

Sources

(1)	Digital archive: Gough, E. 2006. Worcestershire Historic Farmsteads and Landscapes Project - GIS Layer. Worcestershire Historic Environment and Archaeology. PRN1338	SWR9231	
(2*)	Unpublished document: Hathaway, E, Lake, J and A, Mindykowski. 2012. Worcestershire Historic Farmsteads Characterisation Project (The West Midlands Farmsteads and Landscapes Project). English Heritage.	SWR22519	Download
(3)	Bibliographic reference: Lake, J and B, Edwards. 2010. West Midlands Farmsteads and Landscapes Project Regional Statement. https://www.historicengland.org.uk/images-books/publications/wm-county-summaries/	SWR22520	
(4*)	Guide: Lake J, Hathaway E, Mindykowski A and Robson-Glyde, S. 2014. Worcestershire Farmsteads Guidance: Farmstead Assessment Framework. English Heritage.	SWR22523	Download
(5*)	Guide: Lake J, Hathaway E, Mindykowski A and Robson-Glyde S. 2014. Worcestershire Farmsteads Guidance: Character Statement. English Heritage.	SWR22524	Download
(6)	Personal Comment: Hathaway, E. 2007 - 2013. Worcestershire Historic Farmsteads and Landscapes Project - Personal Comments.	SWR22517	
(7*)	Unpublished document: Lake, J and B, Edwards. 2008. Historic Farmsteads: A Manual for Mapping. http://www.staffordshire.gov.uk/environment/eLand/planners-developers/HistoricEnvironment/Projects/HistoricFarmsteadsAManualforMapping2009.pdf	SWR22535	Download

Location



National Grid Reference - Not recorded

Administrative Areas

Civil Parish Bransford, Malvern Hills, Worcestershire

Associated Designations - None Recorded

Associated Historic Landscape Character Records - None Recorded

Related Monuments

WSM52258	Hole Farm, Bransford	Hierarchical
----------	----------------------	--------------

Finds recorded in associated Event records

Associated Events/Activities

The Historic Buildings of Worcestershire and Historic Farmstead Characterisation Project (Event - Survey. Ref: WSM43249)



HER Number	Site Name	Record Type
WSM59909	Bank House Golf and Country Club (The Bank), Bransford	Landscape Component

Monument Types and Dates

FARMSTEAD (18TH CENTURY AD to 21ST CENTURY AD - 1701 AD to 2050 AD)

Description

Bank House Golf and Country Club (The Bank), Bransford. 18th century listed farmstead. Regular courtyard of U-plan. Additional, prominent detached elements to the main plan. The farmhouse is detached and set away from the yard. The farmhouse is the only surviving historic structure. Located within or in association to a village. [1][2]

West Midlands Farmsteads and Landscapes Project Regional Statement [3]

Worcestershire Farmsteads Guidance: Part 1 Farmsteads Assessment Framework and Part 2 Worcestershire Farmsteads Character Statement [4][5]

Farmhouse: 18th century. Brick, tile roof. Working building(s): 19th century (?) [6]

Historic Farmsteads: A Manual for Mapping [7]

Sources

(1)	Digital archive: Gough, E. 2006. Worcestershire Historic Farmsteads and Landscapes Project - GIS Layer. Worcestershire Historic Environment and Archaeology. PRN1339	SWR9231	
(2*)	Unpublished document: Hathaway, E, Lake, J and A, Mindykowski. 2012. Worcestershire Historic Farmsteads Characterisation Project (The West Midlands Farmsteads and Landscapes Project). English Heritage.	SWR22519	Download
(3)	Bibliographic reference: Lake, J and B, Edwards. 2010. West Midlands Farmsteads and Landscapes Project Regional Statement. https://www.historicengland.org.uk/images-books/publications/wm-county-summaries/	SWR22520	
(4*)	Guide: Lake J, Hathaway E, Mindykowski A and Robson-Glyde, S. 2014. Worcestershire Farmsteads Guidance: Farmstead Assessment Framework. English Heritage.	SWR22523	Download
(5*)	Guide: Lake J, Hathaway E, Mindykowski A and Robson-Glyde S. 2014. Worcestershire Farmsteads Guidance: Character Statement. English Heritage.	SWR22524	Download
(6)	Personal Comment: Hathaway, E. 2007 - 2013. Worcestershire Historic Farmsteads and Landscapes Project - Personal Comments.	SWR22517	
(7*)	Unpublished document: Lake, J and B, Edwards. 2008. Historic Farmsteads: A Manual for Mapping. http://www.staffordshire.gov.uk/environment/eLand/planners-developers/HistoricEnvironment/Projects/HistoricFarmsteadsAManualforMapping2009.pdf	SWR22535	Download

Location



National Grid Reference - Not recorded

Administrative Areas

Civil Parish Bransford, Malvern Hills, Worcestershire

Associated Designations - None Recorded

Associated Historic Landscape Character Records - None Recorded

Related Monuments

WSM52259	Bank House Golf and Country Club (The Bank), Bransford	Hierarchical
----------	--	--------------

Finds recorded in associated Event records

Associated Events/Activities

The Historic Buildings of Worcestershire and Historic Farmstead Characterisation Project (Event - Survey. Ref: WSM43249)



HER Number	Site Name	Record Type
WSM67347	Dismantled Railway Line, Worcester and Bromyard Railway Line, Knightwick	Monument

Monument Types and Dates

RAILWAY (19TH CENTURY AD to 20TH CENTURY AD - 1861 AD to 1965 AD)

Evidence	CARTOGRAPHIC EVIDENCE
Evidence	DOCUMENTARY EVIDENCE

Description

Dismantled railway line running between Worcester and Bromyard. Constructed began in 1861, but due to financial troubles was completed in 1897. The line was closed to passengers in 1952 and the track removed in 1965. Parts of the line are in private hands, some of the stations have been converted to residential properties and an industrial estate.[1]

The railway line and its associated stations are seen from the 1st Edition OS maps through to the 5th Edition OS map. [2][3]

The embankment is still standing for most of the length of this section of railway line. It is seen on the historic maps and LiDAR imagery.[4]

Sources

- (1) Internet Site: Wikipedia. 2015. Worcester, Bromyard and Leominster Railway. SWR23777
https://en.wikipedia.org/wiki/Worcester,_Bromyard_and_Leominster_Railway
- (2) Map: Ordnance Survey. 2003. Digital 1st Edition OS Map (Original scale: 25"(1:2500)). Landmark Digital . SWR9303
- (3) Map: Ordnance Survey. 1954-1963. Digital 5th Edition OS Map (Original scale: 6" (1:10560)). Landmark Digital. SWR4425
- (4) Survey: Environment Agency. 2011. Environment Agency Geo-referenced LiDAR image. SWR20858

Location

National Grid Reference

SO 7618 5390 Sheet No. SO75SE

Administrative Areas

Civil Parish	Knightwick, Malvern Hills, Worcestershire
Civil Parish	Suckley, Malvern Hills, Worcestershire

Associated Designations

SHINE	Dismantled railway line, Worcester to Bromyard, Bransford	Active	DWR10917
SHINE	Section of the dismantled Worcester and Bromyard railway line, Knightwick	Active	DWR10893

Associated Historic Landscape Character Records - None Recorded

Related Monuments - None Recorded

Finds recorded in associated Event records



Associated Events/Activities - None Recorded



HER Number	Site Name	Record Type
WSM67846	Hopper's Hut, Brace's Leigh, Bransford	Building

Monument Types and Dates

(Former Type) HOPPERS HUT (MODERN - 1901 AD to 2050 AD)

Evidence	EXTANT BUILDING
Main Building	BRICK
Material	

Description

Extant hop pickers accomodation. Red brick, corrugated asbestos cement roof. The 1954 - 1963 1:10,560 Ordnance Survey Map records four large hopper's huts with four smaller buildings (probable wash houses/toilets) in-between. Only a fraction of the site survives. Locally and regionally distinctive. Status = vulnerable. [1][2]

Sources

- | | | |
|------|---|----------|
| (1*) | Photograph: King, Pete. 2007-2008. Hopper's Hut, Brace Leigh, Bransford. | SWR24025 |
| (2) | Map: Ordnance Survey. 2003. Digital 4th Edition OS Map (Original scale:6" (1:10560)). Landmark Digital. | SWR12425 |

Location**National Grid Reference**

SO 7953 5106 Sheet No. SO75SE

Administrative Areas

Civil Parish Bransford, Malvern Hills, Worcestershire

Associated Designations - None Recorded**Associated Historic Landscape Character Records - None Recorded****Related Monuments - None Recorded****Finds recorded in associated Event records****Associated Events/Activities - None Recorded**



HER Number	Site Name	Record Type
WSM67847	Hopper's Huts, Braces Leigh, Bransford	Monument

Monument Types and Dates

(Former Type) HOPPERS HUT (20TH CENTURY AD - 1901 AD to 2000 AD)
Evidence CARTOGRAPHIC EVIDENCE

Description

Series of hopper's huts, recorded on the 1954 - 1963, 10,560 Ordnance Survey Map. Surviving structures indicate that the buildings were red brick with corrugated iron roofs. Four large hopper's huts were separated by four smaller buildings, presumably wash room/toilet facilities. [1][2]

Sources

- (1) Map: Ordnance Survey. 2003. Digital 4th Edition OS Map (Original scale:6" (1:10560)). Landmark Digital. SWR12425
- (2*) Photograph: King Pete. 2013. Hopper's Hut, Lower House Farm, Bransford. SWR24028

Location**National Grid Reference**

SO 7943 5115 Sheet No. SO75SE

Administrative Areas

Civil Parish Bransford, Malvern Hills, Worcestershire

Associated Designations - None Recorded**Associated Historic Landscape Character Records - None Recorded****Related Monuments - None Recorded****Finds recorded in associated Event records****Associated Events/Activities - None Recorded**



HER Number	Site Name	Record Type
WSM67861	Ednoll Cottages 7 - 14, Semi Detached, Inter-War Bungalows, Suckley Road, Bransford	Landscape Component

Monument Types and Dates

SEMI DETACHED BUNGALOW (20TH CENTURY AD to 21ST CENTURY AD - 1910 AD to 2050 AD)

Evidence EXTANT BUILDING

Description

Four sets of inter-war, semi-detached bungalows. First recorded on the 3rd Edition Ordnance survey map (1:2500), dated 1928. The two eastern sets are painted brick, with a red brick plinth and slate/tile roof(?) They have a larger floor plan than their western counterparts, plus an outhouse (a possible outside privy, wash house, store, tool shed) to the rear, but have a lower pitched roof. The two western sets are of painted brick with a concrete tile roof. They have had their high pitched roof space converted and dormers added. Their style reflects the more Scandinavian style of bungalows popular in the 1950s and 1960s. A pump is marked in-between the two eastern sets and a well in-between the two western sets. The bungalows, which are of a simple design, are situated within good sized plots with gardens to the front and back (which backs onto farmland), reflecting the continued influence of the Garden City movement. Although all of the bungalow sets are long to the road, only the western two face the road. All are enclosed within their own private space by hedged/fenced boundaries. [1]

Sources

- | | | |
|-----|--|----------|
| (1) | Map: Ordnance Survey. 2003. Digital 3rd Edition OS Map (Original scale:25"(1:2500)). Landmark Digital. | SWR10193 |
| (2) | Map: Google. Various. Google Street View. Google Street View.
http://maps.google.co.uk/maps?hl=en&tab=wl | SWR1718 |

Location**National Grid Reference**

SO 7866 5264 Sheet No. SO75SE

Administrative Areas

Civil Parish Bransford, Malvern Hills, Worcestershire

Associated Designations - None Recorded**Associated Historic Landscape Character Records - None Recorded****Related Monuments - None Recorded****Finds recorded in associated Event records****Associated Events/Activities - None Recorded**



HER Number	Site Name	Record Type
WSM67862	Ednoll Cottages 1-6 and 15 -20, Suckley Road, Bransford	Landscape Component

Monument Types and Dates

SEMI DETACHED HOUSE (20TH CENTURY AD to 21ST CENTURY AD - 1950 AD to 2050 AD)

Evidence EXTANT BUILDING

Description

Two 1950s planned estates, each consisting of a cul-de-sac containing 3 sets of semi detached houses, on either side of inter-war bungalows. Potentially public authority housing. Simple, uniform design typical of the period, with enclosed, private space to the front and back and hoods over doors. Red brick, tile roof. Influenced by early 20th century Garden City movement. [1][2]

Sources

- | | | |
|-----|--|---------|
| (1) | Map: Ordnance Survey. 1954-1963. Digital 5th Edition OS Map (Original scale:6" (1:10560)). Landmark Digital. | SWR4425 |
| (2) | Map: Google. Various. Google Street View. Google Street View.
http://maps.google.co.uk/maps?hl=en&tab=wl | SWR1718 |

Location**National Grid Reference**

SO 7866 5264 Sheet No. SO75SE

Administrative Areas

Civil Parish Bransford, Malvern Hills, Worcestershire

Associated Designations - None Recorded**Associated Historic Landscape Character Records - None Recorded****Related Monuments - None Recorded****Finds recorded in associated Event records****Associated Events/Activities - None Recorded**

Worcestershire Archive and Archaeology Service

Historic Landscape Characterisation Full Report

Historic Landscape Character for Parish of Bransford

17/02/2016

Number of records: 78



Report prepared by Worcestershire HER. Tel 01905 765560 or email archaeology@worcestershire.gov.uk. Information valid for three months from date of production.

HLCUID	Name	HLC Code
HWR2007		SET-SET6
Broad Type	HLC Type	Confidence
Settlement	Nucleated Row	Certain
Period	18TH CENTURY AD to 20TH CENTURY AD - 1800 AD to 1913 AD	

Full Description

Hole Farm, Bransford. Attribute Notes: Hole Farm, Bransford.

Additional Information

Parish of: BRANSFORD. LDU: Principal Timbered Farmlands

Attributes

Type	Value
Settlement Type	Historic (pre 1800)
Settlement Interpretation	Clustered Settlement

Previous Types

Previous Broad Type	Previous HLC Type	Confidence
Settlement	Interrupted Row	Probable
POST MEDIEVAL to 18TH CENTURY AD - 1540 AD to 1799 AD		

National Grid Reference

Centred SO 7952 5241 (226m by 205m) SO75SE

Area (Hectares)

1.91

Sources

Cartographic materials: Unknown. 2003. 1st Edition OS Map (Original scale: 6" (1:10560)). Landmark Digital.

Digital archive: Crowther, S.. 2009. Georeferenced layer of the 1811-1818 2" Ordnance Survey Surveyors' Drawings. . Worcestershire Historic Environment and Archaeology.

Map: Ordnance Survey. 2003. Digital 1st Edition OS Map (Original scale: 25"(1:2500)). Landmark Digital .



HLCUID	Name	HLC Code
HWR2008		OPR-OPR6
Broad Type	HLC Type	Confidence
Ornamental, Parkland and Recreational	Golf Course	Certain

Period

20TH CENTURY AD to 21ST CENTURY AD - 1946 AD to 2050 AD

Full Description

The Bank House Golf and County Club. Attribute Notes: The Bank House Golf and County Club.

Additional Information

Parish of: BRANSFORD. LDU: Principal Timbered Farmlands

Attributes

Type	Value
Park Type	Golf Course
Wood Pasture	No

Previous Types

Previous Broad Type	Previous HLC Type	Confidence
Settlement	Clustered Settlement	Probable
POST MEDIEVAL to 18TH CENTURY AD - 1540 AD to 1799 AD		

National Grid Reference

Centred SO 7962 5254 (179m by 247m) SO75SE

Area (Hectares)

2.57

Sources

Aerial Photograph: RAF. 2005. 1:2500 Vertical Air Photographic Coverage of Worcestershire 2005.
getmapping.com.

Cartographic materials: Unknown. 2003. 1st Edition OS Map (Original scale: 6" (1:10560)). Landmark Digital.

Digital archive: Crowther, S.. 2009. Georeferenced layer of the 1811-1818 2" Ordnance Survey Surveyors' Drawings. . Worcestershire Historic Environment and Archaeology.



HLCUID	Name	HLC Code
HWR2009		SET-SET6
Broad Type	HLC Type	Confidence
Settlement	Nucleated Row	Certain

Period

20TH CENTURY AD to 21ST CENTURY AD - 1946 AD to 2050 AD

Full Description

Bransford. Attribute Notes: Bransford.

Additional Information

Parish of: BRANSFORD. LDU: Principial Timbered Farmlands

Attributes

Type	Value
Settlement Type	Post-War (1945 -)
Settlement Interpretation	Clustered Settlement

Previous Types

Previous Broad Type	Previous HLC Type	Confidence
Orchard/Horticulture	Pre-1880's Orchard	Probable

POST MEDIEVAL to 18TH CENTURY AD - 1540 AD to 1799 AD

National Grid Reference

Centred SO 7910 5253 (273m by 195m) SO75SE

Area (Hectares)

2.25

Sources

Digital archive: Crowther, S.. 2009. Georeferenced layer of the 1811-1818 2" Ordnance Survey Surveyors' Drawings. . Worcestershire Historic Environment and Archaeology.

Map: Ordnance Survey. 1954-1963. Digital 5th Edition OS Map (Original scale:6" (1:10560)). Landmark Digital.



HLCUID	Name	HLC Code
HWR2010		FEL-FEL13
Broad Type	HLC Type	Confidence
Fields and Enclosed Land	Field Amalgamation	Certain
Period		
20TH CENTURY AD to 21ST CENTURY AD - 1946 AD to 2050 AD		

Full Description

Bransford. Attribute Notes: Bransford. Additional attribute data for Fields and Enclosed Land: Percentage Boundary Loss since OS 1st Edition: 50%. Other Internal Boundary Morphology: Following Watercourse. Does not contain area of Copse/Covert. Ridge and Furrow not present.

Additional Information

Parish of: BRANSFORD. LDU: Principal Timbered Farmlands

Attributes

Type	Value
Field Size	Medium - Large (4 - 8ha)
Predominant Field Shape	Irregular
Boundary Type	Hedge
Percentage Field Loss	50%
Predominant Boundary Morphology	Straight
Secondary Boundary Morphology	Curvilinear
Other External Boundary Morphology	Settlement Edge
Previous Type Legibility	Medium Legibility/Moderate Boundary Loss

Previous Types

Previous Broad Type	Previous HLC Type	Confidence
Orchard/Horticulture	Pre-1880's Orchard	Certain
18TH CENTURY AD to 20TH CENTURY AD - 1800 AD to 1913 AD		
Fields and Enclosed Land	Piecemeal Enclosure	Probable
POST MEDIEVAL to 18TH CENTURY AD - 1540 AD to 1799 AD		
Fields and Enclosed Land	Medieval Open Fields	Possible
MEDIEVAL - 1066 AD to 1539 AD		

National Grid Reference

Centred SO 7928 5244 (547m by 517m) SO75SE

Area (Hectares)

14.96

Sources

Aerial Photograph: RAF. 2005. 1:2500 Vertical Air Photographic Coverage of Worcestershire 2005. getmapping.com.

Digital archive: Crowther, S.. 2009. Georeferenced layer of the 1811-1818 2" Ordnance Survey Surveyors' Drawings. . Worcestershire Historic Environment and Archaeology.

Map: Ordnance Survey. 2003. Digital 1st Edition OS Map (Original scale: 25"(1:2500)). Landmark Digital .

Personal Comment: Crowther, S.. Various. HLC Personal Comments.



HLCUID	Name	HLC Code
HWR2012		FEL-FEL15
Broad Type	HLC Type	Confidence
Fields and Enclosed Land	Paddock	Certain

Period

20TH CENTURY AD to 21ST CENTURY AD - 1946 AD to 2050 AD

Full Description

Bransford. Attribute Notes: Bransford. Additional attribute data for Fields and Enclosed Land: Other Internal Boundary Morphology: None. Does not contain area of Copse/Covert. Ridge and Furrow present.

Additional Information

Parish of: BRANSFORD. LDU: Principal Timbered Farmlands

Attributes

Type	Value
Field Size	Small - Medium (2 - 4ha)
Predominant Field Shape	Rectilinear
Boundary Type	Hedge
Predominant Boundary Morphology	Straight
Secondary Boundary Morphology	Sinuuous
Other External Boundary Morphology	Settlement Edge
Previous Type Legibility	High Legibility/Slight Boundary Loss

Previous Types

Previous Broad Type	Previous HLC Type	Confidence
Orchard/Horticulture	Pre-1880's Orchard	Certain
18TH CENTURY AD to 20TH CENTURY AD - 1800 AD to 1913 AD		
Fields and Enclosed Land	Planned Private Enclosure	Probable
POST MEDIEVAL to 18TH CENTURY AD - 1540 AD to 1799 AD		

National Grid Reference

Centred SO 7876 5251 (433m by 191m) SO75SE

Area (Hectares)

5.77

Sources

Aerial Photograph: RAF. 2005. 1:2500 Vertical Air Photographic Coverage of Worcestershire 2005.
getmapping.com.

Digital archive: Crowther, S.. 2009. Georeferenced layer of the 1811-1818 2" Ordnance Survey Surveyors' Drawings. . Worcestershire Historic Environment and Archaeology.

Map: Ordnance Survey. 2003. Digital 1st Edition OS Map (Original scale: 25"(1:2500)). Landmark Digital .



HLCUID	Name	HLC Code
HWR2013		WDL-WDL1
Broad Type	HLC Type	Confidence
Woodland	Ancient Semi-Natural Woodland	Probable

PeriodPOST MEDIEVAL to 18TH CENTURY AD - 1540 AD to 1799 AD

Full Description

The Ashes, Bransford. Special Wildlife Site 1990. Attribute Notes: WB3 The Ashes.

Additional InformationParish of: BRANSFORD. LDU: Principal Timbered Farmlands

Attributes

Type	Value
Habitat Map Designation	Broadleaved Woodland
Predominant Boundary Morphology	Sinuuous
Contains PAWS	No

Previous Types - None recorded

National Grid Reference

Centred SO 7862 5223 (577m by 356m) SO75SE

Area (Hectares)5.92

Sources

Cartographic materials: Unknown. 2003. 1st Edition OS Map (Original scale: 6" (1:10560)). Landmark Digital.
Digital archive: Crowther, S.. 2009. Georeferenced layer of the 1811-1818 2" Ordnance Survey Surveyors' Drawings. . Worcestershire Historic Environment and Archaeology.



HLCUID	Name	HLC Code
HWR2014		SET-SET6
Broad Type	HLC Type	Confidence
Settlement	Nucleated Row	Certain

Period

20TH CENTURY AD to 21ST CENTURY AD - 1946 AD to 2050 AD

Full Description

Bransford. Attribute Notes: Bransford.

Additional Information

Parish of: LEIGH. LDU: Principal Timbered Farmlands

Attributes

Type	Value
Settlement Type	Post-War (1945 -)
Settlement Interpretation	Nucleated Row

Previous Types

Previous Broad Type	Previous HLC Type	Confidence
Fields and Enclosed Land	Enclosed Strip(s)	Probable
POST MEDIEVAL to 18TH CENTURY AD - 1540 AD to 1799 AD		
Fields and Enclosed Land	Medieval Open Fields	Possible
MEDIEVAL - 1066 AD to 1539 AD		

National Grid Reference

Centred SO 7866 5264 (331m by 139m) SO75SE

Area (Hectares)

2.04

Sources

Digital archive: Crowther, S.. 2009. Georeferenced layer of the 1811-1818 2" Ordnance Survey Surveyors' Drawings. . Worcestershire Historic Environment and Archaeology.

Map: Ordnance Survey. 1954-1963. Digital 5th Edition OS Map (Original scale:6" (1:10560)). Landmark Digital.

Personal Comment: Crowther, S.. Various. HLC Personal Comments.



HLCUID	Name	HLC Code
HWR2059		SET-SET5
Broad Type	HLC Type	Confidence
Settlement	Nucleated Cluster	Certain
Period		
World War One to World War Two - 1914 AD to 1945 AD		

Full Description

Leigh Sinton. The 1838 Leigh tithe map WRO BA 3841 f850 shows that this plot was known as Sinton Meadow. The apparent change of use from meadow in 1838 to orchard in the 1st Edition OS map is noteworthy. Attribute Notes: Leigh Sinton.

Additional Information

Parish of: LEIGH. LDU: Principal Timbered Farmlands

Attributes

Type	Value
Settlement Type	Post-1914 (1914 - 1945)
Settlement Interpretation	Nucleated Cluster

Previous Types

Previous Broad Type	Previous HLC Type	Confidence
Orchard/Horticulture	Pre-1880's Orchard	Certain
18TH CENTURY AD to 20TH CENTURY AD - 1800 AD to 1913 AD		
Fields and Enclosed Land	Piecemeal Enclosure	Probable
POST MEDIEVAL to 18TH CENTURY AD - 1540 AD to 1799 AD		
Fields and Enclosed Land	Medieval Open Fields	Possible
MEDIEVAL - 1066 AD to 1539 AD		

National Grid Reference

Centred SO 7869 5077 (241m by 112m) SO75SE

Area (Hectares)

1.40

Sources

Digital archive: Crowther, S.. 2009. Georeferenced layer of the 1811-1818 2" Ordnance Survey Surveyors' Drawings. . Worcestershire Historic Environment and Archaeology.
Map: Ordnance Survey. 1954-1963. Digital 5th Edition OS Map (Original scale:6" (1:10560)). Landmark Digital.
Map: Ordnance Survey. 2003. Digital 1st Edition OS Map (Original scale: 25"(1:2500)). Landmark Digital .
Personal Comment: Crowther, S.. Various. HLC Personal Comments.



HLCUID	Name	HLC Code
HWR2060		SET-SET8
Broad Type	HLC Type	Confidence
Settlement	Isolated Farmstead	Probable

PeriodPOST MEDIEVAL to 18TH CENTURY AD - 1540 AD to 1799 AD

Full Description

Brook Farm and Brook End, Leigh Sinton. Attribute Notes: Brook Farm and Brook End, Leigh Sinton.

Additional InformationParish of: LEIGH. LDU: Principal Timbered Farmlands

Attributes

Type	Value
Settlement Type	Historic (pre 1800)
Settlement Interpretation	Isolated Farmstead

Previous Types - None recorded

National Grid Reference

Centred SO 7869 5054 (320m by 251m) SO75SE

Area (Hectares)1.37

Sources

Cartographic materials: Unknown. 2003. 1st Edition OS Map (Original scale: 6" (1:10560)). Landmark Digital.
Digital archive: Crowther, S.. 2009. Georeferenced layer of the 1811-1818 2" Ordnance Survey Surveyors' Drawings. . Worcestershire Historic Environment and Archaeology.



HLCUID	Name	HLC Code
HWR2061		SET-SET13
Broad Type	HLC Type	Confidence
Settlement	Minor Dispersed Settlement	Certain

Period

World War One to World War Two - 1914 AD to 1945 AD

Full Description

Small cluster of dwellings midway between Bransford and Leigh Sinton.

Additional Information

Parish of: LEIGH. LDU: Principal Timbered Farmlands

Attributes

Type	Value
Settlement Type	Post-1914 (1914 - 1945)
Settlement Interpretation	Minor Dispersed Settlement

Previous Types

Previous Broad Type	Previous HLC Type	Confidence
Fields and Enclosed Land	Parliamentary Enclosure	Certain
18TH CENTURY AD to 20TH CENTURY AD - 1800 AD to 1913 AD		
Fields and Enclosed Land	Piecemeal Enclosure	Probable
POST MEDIEVAL to 18TH CENTURY AD - 1540 AD to 1799 AD		
Fields and Enclosed Land	Medieval Open Fields	Possible
MEDIEVAL - 1066 AD to 1539 AD		

National Grid Reference

Centred SO 7895 5160 (168m by 195m) SO75SE

Area (Hectares)

1.53

Sources

Digital archive: Crowther, S.. 2009. Georeferenced layer of the 1811-1818 2" Ordnance Survey Surveyors' Drawings. . Worcestershire Historic Environment and Archaeology.

Map: Ordnance Survey. 1954-1963. Digital 5th Edition OS Map (Original scale:6" (1:10560)). Landmark Digital.

Map: Ordnance Survey. 2003. Digital 1st Edition OS Map (Original scale: 25"(1:2500)). Landmark Digital .

Personal Comment: Crowther, S.. Various. HLC Personal Comments.



HLCUID	Name	HLC Code
HWR2063		SET-SET13
Broad Type	HLC Type	Confidence
Settlement	Minor Dispersed Settlement	Certain

Period

World War One to World War Two - 1914 AD to 1945 AD

Full Description

Small cluster of dwellings between Bransford and Leigh Sinton. The 1812 2inch OS Drawing OSD216 Great Malvern shows the area to be the site of a cottage and smallholding, with orchard, as well as part of two piecemeal enclosures.

Additional Information

Parish of: BRANSFORD. LDU: Principal Timbered Farmlands

Attributes

Type	Value
Settlement Type	Post-1914 (1914 - 1945)
Settlement Interpretation	Minor Dispersed Settlement

Previous Types

Previous Broad Type	Previous HLC Type	Confidence
Fields and Enclosed Land	Smallholding	Probable
POST MEDIEVAL to 18TH CENTURY AD - 1540 AD to 1799 AD		

National Grid Reference

Centred SO 7913 5184 (351m by 239m) SO75SE

Area (Hectares)

4.74

Sources

Digital archive: Crowther, S.. 2009. Georeferenced layer of the 1811-1818 2" Ordnance Survey Surveyors' Drawings. . Worcestershire Historic Environment and Archaeology.

Map: Ordnance Survey. 1954-1963. Digital 5th Edition OS Map (Original scale:6" (1:10560)). Landmark Digital.



HLCUID	Name	HLC Code
HWR2070		FEL-FEL13
Broad Type	HLC Type	Confidence
Fields and Enclosed Land	Field Amalgamation	Certain

Period

World War One to World War Two - 1914 AD to 1945 AD

Full Description

Additional attribute data for Fields and Enclosed Land: Percentage Boundary Loss since OS 1st Edition: 20%. Other Internal Boundary Morphology: Following Watercourse. Does not contain area of Copse/Covert. Ridge and Furrow not present.

Additional Information

Parish of: LEIGH. LDU: Principal Timbered Farmlands

Attributes

Type	Value
Field Size	Small - Medium (2 - 4ha)
Predominant Field Shape	Rectilinear
Boundary Type	Hedge
Percentage Field Loss	50%
Predominant Boundary Morphology	Straight
Secondary Boundary Morphology	Sinuuous
Other External Boundary Morphology	Line of Communication (eg Road, Canal, Railway)
Previous Type Legibility	Medium Legibility/Moderate Boundary Loss

Previous Types

Previous Broad Type	Previous HLC Type	Confidence
Fields and Enclosed Land	Piecemeal Enclosure	Probable
POST MEDIEVAL to 18TH CENTURY AD - 1540 AD to 1799 AD		
Fields and Enclosed Land	Medieval Open Fields	Possible
MEDIEVAL - 1066 AD to 1539 AD		

National Grid Reference

Centred SO 7896 5192 (283m by 275m) SO75SE

Area (Hectares)

3.73

Sources

Digital archive: Crowther, S.. 2009. Georeferenced layer of the 1811-1818 2" Ordnance Survey Surveyors' Drawings. . Worcestershire Historic Environment and Archaeology.

Map: Ordnance Survey. 1954-1963. Digital 5th Edition OS Map (Original scale:6" (1:10560)). Landmark Digital.

Personal Comment: Crowther, S.. Various. HLC Personal Comments.



HLCUID	Name	HLC Code
HWR2071		FEL-FEL13
Broad Type	HLC Type	Confidence
Fields and Enclosed Land	Field Amalgamation	Certain

Period

20TH CENTURY AD to 21ST CENTURY AD - 1946 AD to 2050 AD

Full Description

Additional attribute data for Fields and Enclosed Land: Percentage Boundary Loss since OS 1st Edition: 10%. Other Internal Boundary Morphology: None. Contains area of Copse/Covert. Ridge and Furrow not present.

Additional Information

Parish of: LEIGH. LDU: Principal Timbered Farmlands

Attributes

Type	Value
Field Size	Large - Very Large (>8ha)
Predominant Field Shape	Irregular
Boundary Type	Hedge
Percentage Field Loss	50%
Predominant Boundary Morphology	Sinuuous
Secondary Boundary Morphology	Straight
Other External Boundary Morphology	Following Watercourse
Previous Type Legibility	Low Legibility/Severe Boundary Loss

Previous Types

Previous Broad Type	Previous HLC Type	Confidence
Orchard/Horticulture	Post-1880's Orchard	Certain
World War One to World War Two - 1914 AD to 1945 AD		
Fields and Enclosed Land	Planned Private Enclosure	Probable
POST MEDIEVAL to 18TH CENTURY AD - 1540 AD to 1799 AD		

National Grid Reference

Centred SO 7856 5206 (752m by 372m) SO75SE

Area (Hectares)

14.34

Sources

Digital archive: Crowther, S.. 2009. Georeferenced layer of the 1811-1818 2" Ordnance Survey Surveyors' Drawings. . Worcestershire Historic Environment and Archaeology.

Map: Ordnance Survey. 1954-1963. Digital 5th Edition OS Map (Original scale:6" (1:10560)). Landmark Digital.



HLCUID	Name	HLC Code
HWR2073		FEL-FEL13
Broad Type	HLC Type	Confidence
Fields and Enclosed Land	Field Amalgamation	Certain
Period		
20TH CENTURY AD to 21ST CENTURY AD - 1946 AD to 2050 AD		

Full Description

Additional attribute data for Fields and Enclosed Land: Percentage Boundary Loss since OS 1st Edition: 100%. Other Internal Boundary Morphology: Following Watercourse. Contains area of Copse/Covert. Ridge and Furrow not present.

Additional Information

Parish of: LEIGH. LDU: Principal Timbered Farmlands

Attributes

Type	Value
Field Size	Large - Very Large (>8ha)
Predominant Field Shape	Irregular
Boundary Type	Hedge
Percentage Field Loss	70%
Predominant Boundary Morphology	Sinuuous
Secondary Boundary Morphology	Straight
Other External Boundary Morphology	Line of Communication (eg Road, Canal, Railway)
Previous Type Legibility	Low Legibility/Severe Boundary Loss

Previous Types

Previous Broad Type	Previous HLC Type	Confidence
Fields and Enclosed Land	Parliamentary Enclosure	Certain
18TH CENTURY AD to 20TH CENTURY AD - 1800 AD to 1913 AD		
Fields and Enclosed Land	Piecemeal Enclosure	Probable
POST MEDIEVAL to 18TH CENTURY AD - 1540 AD to 1799 AD		
Fields and Enclosed Land	Medieval Open Fields	Possible
MEDIEVAL - 1066 AD to 1539 AD		

National Grid Reference

Centred SO 7870 5168 (646m by 623m) SO75SE

Area (Hectares)

18.31

Sources

Digital archive: Crowther, S.. 2009. Georeferenced layer of the 1811-1818 2" Ordnance Survey Surveyors' Drawings. . Worcestershire Historic Environment and Archaeology.

Map: Ordnance Survey. 1954-1963. Digital 5th Edition OS Map (Original scale:6" (1:10560)). Landmark Digital.

Map: Ordnance Survey. 2003. Digital 1st Edition OS Map (Original scale: 25"(1:2500)). Landmark Digital .

Personal Comment: Crowther, S.. Various. HLC Personal Comments.



HLCUID	Name	HLC Code
HWR2100		FEL-FEL13
Broad Type	HLC Type	Confidence
Fields and Enclosed Land	Field Amalgamation	Certain
Period		
20TH CENTURY AD to 21ST CENTURY AD - 1946 AD to 2050 AD		

Full Description

Liegh Sinton. The 1838 Leigh tithe map WRO 3841 f850 shows these fields to be known as Lower Meadow, Long Acre, Hopten's End and Long Lands. Additional attribute data for Fields and Enclosed Land: Other Internal Boundary Morphology: None. Does not contain area of Copse/Covert. Ridge and Furrow not present.

Additional Information

Parish of: LEIGH. LDU: Principal Timbered Farmlands

Attributes

Type	Value
Field Size	Medium - Large (4 - 8ha)
Predominant Field Shape	Irregular
Boundary Type	Hedge
Percentage Field Loss	50%
Predominant Boundary Morphology	Curvilinear
Secondary Boundary Morphology	Straight
Other External Boundary Morphology	Settlement Edge
Previous Type Legibility	Medium Legibility/Moderate Boundary Loss

Previous Types

Previous Broad Type	Previous HLC Type	Confidence
Orchard/Horticulture	Pre-1880's Orchard	Certain
18TH CENTURY AD to 20TH CENTURY AD - 1800 AD to 1913 AD		
Fields and Enclosed Land	Piecemeal Enclosure	Probable
POST MEDIEVAL to 18TH CENTURY AD - 1540 AD to 1799 AD		
Fields and Enclosed Land	Medieval Open Fields	Possible
MEDIEVAL - 1066 AD to 1539 AD		

National Grid Reference

Centred SO 7866 5092 (400m by 330m) SO75SE

Area (Hectares)

8.02

Sources

Digital archive: Crowther, S.. 2009. Georeferenced layer of the 1811-1818 2" Ordnance Survey Surveyors' Drawings. . Worcestershire Historic Environment and Archaeology.
Map: Ordnance Survey. 1954-1963. Digital 5th Edition OS Map (Original scale:6" (1:10560)). Landmark Digital.
Map: Ordnance Survey. 2003. Digital 1st Edition OS Map (Original scale: 25"(1:2500)). Landmark Digital .
Personal Comment: Crowther, S.. Various. HLC Personal Comments.



HLCUID	Name	HLC Code
HWR2101		FEL-FEL13
Broad Type	HLC Type	Confidence
Fields and Enclosed Land	Field Amalgamation	Certain
Period		
20TH CENTURY AD to 21ST CENTURY AD - 1946 AD to 2050 AD		

Full Description

Leigh Sinton. The 1838 Leigh tithe map WRO 3841 f850 shows these fields to be known as Lower Meadow, Long Acre, Hopten's End and Long Lands. Attribute Notes: Leigh Sinton. Additional attribute data for Fields and Enclosed Land: Percentage Boundary Loss since OS 1st Edition: 80%. Other Internal Boundary Morphology: None. Does not contain area of Copse/Covert. Ridge and Furrow not present.

Additional Information

Parish of: LEIGH. LDU: Principal Timbered Farmlands

Attributes

Type	Value
Field Size	Large - Very Large (>8ha)
Predominant Field Shape	Irregular
Boundary Type	Hedge
Percentage Field Loss	60%
Predominant Boundary Morphology	Straight
Secondary Boundary Morphology	Sinuuous
Other External Boundary Morphology	Line of Communication (eg Road, Canal, Railway)
Previous Type Legibility	Low Legibility/Severe Boundary Loss

Previous Types

Previous Broad Type	Previous HLC Type	Confidence
Fields and Enclosed Land	Parliamentary Enclosure	Certain
18TH CENTURY AD to 20TH CENTURY AD - 1800 AD to 1913 AD		
Fields and Enclosed Land	Piecemeal Enclosure	Probable
POST MEDIEVAL to 18TH CENTURY AD - 1540 AD to 1799 AD		
Fields and Enclosed Land	Medieval Open Fields	Possible
MEDIEVAL - 1066 AD to 1539 AD		

National Grid Reference

Centred SO 7880 5118 (1095m by 752m) SO75SE

Area (Hectares)

32.38

Sources

Digital archive: Crowther, S.. 2009. Georeferenced layer of the 1811-1818 2" Ordnance Survey Surveyors' Drawings. . Worcestershire Historic Environment and Archaeology.
Map: Ordnance Survey. 1954-1963. Digital 5th Edition OS Map (Original scale:6" (1:10560)). Landmark Digital.
Map: Ordnance Survey. 2003. Digital 1st Edition OS Map (Original scale: 25"(1:2500)). Landmark Digital .
Personal Comment: Crowther, S.. Various. HLC Personal Comments.



HLCUID	Name	HLC Code
HWR2102		FEL-FEL16
Broad Type	HLC Type	Confidence
Fields and Enclosed Land	Modern Sub-division	Certain

Period

20TH CENTURY AD to 21ST CENTURY AD - 1946 AD to 2050 AD

Full Description

Leigh Sinton. The 1838 Leigh tithe map WRO BA 3841 f850 shows that this plot was known as Brookend Orchard. Attribute Notes: Leigh Sinton. Additional attribute data for Fields and Enclosed Land: Percentage Boundary Loss since OS 1st Edition: Gain. Other Internal Boundary Morphology: None. Contains area of Copse/Covert. Ridge and Furrow not present.

Additional Information

Parish of: LEIGH. LDU: Principal Timbered Farmlands

Attributes

Type	Value
Field Size	Small - Medium (2 - 4ha)
Predominant Field Shape	Irregular
Boundary Type	Hedge
Percentage Field Loss	Gain
Predominant Boundary Morphology	Curvilinear
Secondary Boundary Morphology	Sinuuous
Other External Boundary Morphology	Line of Communication (eg Road, Canal, Railway)
Previous Type Legibility	High Legibility/Slight Boundary Loss

Previous Types

Previous Broad Type	Previous HLC Type	Confidence
Orchard/Horticulture	Pre-1880's Orchard	Certain
18TH CENTURY AD to 20TH CENTURY AD - 1800 AD to 1913 AD		
Fields and Enclosed Land	Piecemeal Enclosure	Probable
POST MEDIEVAL to 18TH CENTURY AD - 1540 AD to 1799 AD		

National Grid Reference

Centred SO 7891 5073 (274m by 152m) SO75SE

Area (Hectares)

2.26

Sources

Digital archive: Crowther, S.. 2009. Georeferenced layer of the 1811-1818 2" Ordnance Survey Surveyors' Drawings. . Worcestershire Historic Environment and Archaeology.

Map: Ordnance Survey. 1954-1963. Digital 5th Edition OS Map (Original scale:6" (1:10560)). Landmark Digital.

Map: Ordnance Survey. 2003. Digital 1st Edition OS Map (Original scale: 25"(1:2500)). Landmark Digital .



HLCUID	Name	HLC Code
HWR2103		WDL-WDL1
Broad Type	HLC Type	Confidence
Woodland	Ancient Semi-Natural Woodland	Certain

Period

18TH CENTURY AD to 20TH CENTURY AD - 1800 AD to 1913 AD

Full Description

North Wood. The 1812 2inch OS Drawing OSD216 Great Malvern shows the area of North Wood to be open piecemeal fields at the time of survey, so the plating of the woodland must post-date 1812. Attribute Notes: WB3 . North Wood.

Additional Information

Parish of: BRANSFORD. LDU: Principal Timbered Farmlands

Attributes

Type	Value
Habitat Map Designation	Broadleaved Woodland
Predominant Boundary Morphology	Straight
Contains PAWS	No

Previous Types

Previous Broad Type	Previous HLC Type	Confidence
Fields and Enclosed Land	Piecemeal Enclosure	Probable
POST MEDIEVAL to 18TH CENTURY AD - 1540 AD to 1799 AD		

National Grid Reference

Centred SO 7929 5015 (533m by 526m) SO75SE

Area (Hectares)

14.54

Sources

Cartographic materials: Unknown. 2003. 1st Edition OS Map (Original scale: 6" (1:10560)). Landmark Digital.

Digital archive: Crowther, S.. 2009. Georeferenced layer of the 1811-1818 2" Ordnance Survey Surveyors' Drawings. . Worcestershire Historic Environment and Archaeology.

Map: Ordnance Survey. 2003. Digital 1st Edition OS Map (Original scale: 25"(1:2500)). Landmark Digital .



HLCUID	Name	HLC Code
HWR2104		WDL-WDL3
Broad Type	HLC Type	Confidence
Woodland	Recent Woodland (Secondary)	Certain
Period	18TH CENTURY AD to 20TH CENTURY AD - 1800 AD to 1913 AD	

Full Description

Chapelhill Coppice. Attribute Notes: WB3.

Additional Information

Parish of: BRANSFORD. LDU: Principal Timbered Farmlands

Attributes

Type	Value
Habitat Map Designation	Broadleaved Woodland
Predominant Boundary Morphology	Straight
Contains PAWS	No

Previous Types

Previous Broad Type	Previous HLC Type	Confidence
Water and Valley Floor	Miscellaneous Floodplain Fields	Possible
MEDIEVAL - 1066 AD to 1539 AD		

National Grid Reference

Centred SO 7961 5138 (561m by 562m) SO75SE

Area (Hectares)

3.68

Sources

Cartographic materials: Unknown. 2003. 1st Edition OS Map (Original scale: 6" (1:10560)). Landmark Digital.
Digital archive: Crowther, S.. 2009. Georeferenced layer of the 1811-1818 2" Ordnance Survey Surveyors' Drawings. . Worcestershire Historic Environment and Archaeology.
Map: Ordnance Survey. 2011. Modern 1:10000 Ordnance Survey Digital Mapping. Digital Map.



HLCUID	Name	HLC Code
HWR2105		FEL-FEL16
Broad Type	HLC Type	Confidence
Fields and Enclosed Land	Modern Sub-division	Certain

Period

20TH CENTURY AD to 21ST CENTURY AD - 1946 AD to 2050 AD

Full Description

Fields adjacent Chapelhill Coppice and bordering brook. Liekyl to have been traditionally used as meadowland. Additional attribute data for Fields and Enclosed Land: Percentage Boundary Loss since OS 1st Edition: Gain. Other Internal Boundary Morphology: None. Does not contain area of Copse/Covert. Ridge and Furrow present.

Additional Information

Parish of: BRANSFORD. LDU: Principal Timbered Farmlands

Attributes

Type	Value
Field Size	Small (<2ha)
Predominant Field Shape	Rectilinear
Boundary Type	Hedge
Percentage Field Loss	Gain
Predominant Boundary Morphology	Straight
Secondary Boundary Morphology	Sinuuous
Other External Boundary Morphology	Following Watercourse
Previous Type Legibility	High Legibility/Slight Boundary Loss

Previous Types

Previous Broad Type	Previous HLC Type	Confidence
Fields and Enclosed Land	Meadow	Probable
POST MEDIEVAL to 18TH CENTURY AD - 1540 AD to 1799 AD		
Fields and Enclosed Land	Medieval Open Fields	Possible
MEDIEVAL - 1066 AD to 1539 AD		

National Grid Reference

Centred SO 7948 5151 (472m by 331m) SO75SE

Area (Hectares)

3.86

Sources

Digital archive: Crowther, S.. 2009. Georeferenced layer of the 1811-1818 2" Ordnance Survey Surveyors' Drawings. . Worcestershire Historic Environment and Archaeology.

Map: Ordnance Survey. 1954-1963. Digital 5th Edition OS Map (Original scale:6" (1:10560)). Landmark Digital.

Personal Comment: Crowther, S.. Various. HLC Personal Comments.

HLCUID **HWR2106**



Report prepared by Worcestershire HER. Tel
01905 765560 or email
archaeology@worcestershire.gov.uk.
Information valid for three months from date of
production.

HLCUID	Name	HLC Code
HWR2106		FEL-FEL13

Broad Type	HLC Type	Confidence
Fields and Enclosed Land	Field Amalgamation	

Period

18TH CENTURY AD to 20TH CENTURY AD - 1800 AD to 1913 AD

Full Description

Additional Information

Attributes

Type	Value
-------------	--------------

Previous Types - None recorded

National Grid Reference

Centred SO 7950 5168 (397m by 303m)	SO75SE
-------------------------------------	--------

Area (Hectares)

6.56

Sources - None recorded



HLCUID	Name	HLC Code
HWR2107		FEL-FEL13
Broad Type	HLC Type	Confidence
Fields and Enclosed Land	Field Amalgamation	Certain
Period		
20TH CENTURY AD to 21ST CENTURY AD - 1946 AD to 2050 AD		

Full Description

Adjacent Chapelhill Coppice. Attribute Notes: Adjacent Chapelhill Coppice. Additional attribute data for Fields and Enclosed Land: Other Internal Boundary Morphology: None. Does not contain area of Copse/Covert. Ridge and Furrow not present.

Additional Information

Parish of: BRANSFORD. LDU: Principal Timbered Farmlands

Attributes

Type	Value
Field Size	Large - Very Large (>8ha)
Predominant Field Shape	Irregular
Boundary Type	Hedge
Percentage Field Loss	60%
Predominant Boundary Morphology	Sinuuous
Secondary Boundary Morphology	None
Other External Boundary Morphology	Woodland
Previous Type Legibility	Medium Legibility/Moderate Boundary Loss

Previous Types

Previous Broad Type	Previous HLC Type	Confidence
Fields and Enclosed Land	Parliamentary Enclosure	Certain
18TH CENTURY AD to 20TH CENTURY AD - 1800 AD to 1913 AD		
Fields and Enclosed Land	Piecemeal Enclosure	Probable
POST MEDIEVAL to 18TH CENTURY AD - 1540 AD to 1799 AD		
Fields and Enclosed Land	Medieval Open Fields	Possible
MEDIEVAL - 1066 AD to 1539 AD		

National Grid Reference

Centred SO 7928 5155 (641m by 679m) SO75SE

Area (Hectares)

16.05

Sources

Digital archive: Crowther, S.. 2009. Georeferenced layer of the 1811-1818 2" Ordnance Survey Surveyors' Drawings. . Worcestershire Historic Environment and Archaeology.

Map: Ordnance Survey. 1954-1963. Digital 5th Edition OS Map (Original scale:6" (1:10560)). Landmark Digital.

Map: Ordnance Survey. 2003. Digital 1st Edition OS Map (Original scale: 25"(1:2500)). Landmark Digital .

Personal Comment: Crowther, S.. Various. HLC Personal Comments.



HLCUID	Name	HLC Code
HWR2108		FEL-FEL10
Broad Type	HLC Type	Confidence
Fields and Enclosed Land	Small Irregular or Rectilinear Fields	Probable
Period		
POST MEDIEVAL to 18TH CENTURY AD - 1540 AD to 1799 AD		

Full Description

There is something really unusual about this small area. There is a circular hillock with a spot height of 44metres in the middle on which now stands a small area of woodland. The 1812 2 inch OS Drawing OSD216 Great Malvern shows the surrounding fields to respect the boundary of this field and the crawling suggests an circular earthwork in the centre comparable to the motte at nearby Castle Green. It is entirely possible therefore that this is also the location of a hitherto unidentified medieval motte. Attribute Notes: Brace's Leigh. Additional attribute data for Fields and Enclosed Land: Other Internal Boundary Morphology: None. Contains area of Copse/Covert. Ridge and Furrow not present.

Additional Information

Parish of: BRANSFORD. LDU: Principal Timbered Farmlands

Attributes

Type	Value
Field Size	Small - Medium (2 - 4ha)
Predominant Field Shape	Irregular
Boundary Type	Hedge
Predominant Boundary Morphology	Curvilinear
Secondary Boundary Morphology	Straight
Other External Boundary Morphology	None
Previous Type Legibility	High Legibility/Slight Boundary Loss

Previous Types

Previous Broad Type	Previous HLC Type	Confidence
Settlement	Minor Dispersed Settlement	Possible
MEDIEVAL - 1066 AD to 1539 AD		

National Grid Reference

Centred SO 7996 5103 (203m by 195m) SO75SE

Area (Hectares)

2.49

Sources

Map: Ordnance Survey. 2011. Modern 1:10000 Ordnance Survey Digital Mapping. Digital Map.
Personal Comment: Crowther, S.. Various. HLC Personal Comments.



HLCUID	Name	HLC Code
HWR2109		SET-SET13
Broad Type	HLC Type	Confidence
Settlement	Minor Dispersed Settlement	Probable

Period

POST MEDIEVAL to 18TH CENTURY AD - 1540 AD to 1799 AD

Full Description

Bransford Manor and St John The Baptist Churchb. The Manor was formerly known as Hall Farm. Attribute Notes:
Bransford Manor and St John The Baptist Churchb.

Additional Information

Parish of: BRANSFORD. LDU: Principal Timbered Farmlands

Attributes

Type	Value
Settlement Type	Historic (pre 1800)
Settlement Interpretation	Minor Dispersed Settlement

Previous Types - None recorded**National Grid Reference**

Centred SO 7972 5155 (299m by 183m) SO75SE

Area (Hectares)

2.89

Sources

Cartographic materials: Unknown. 2003. 1st Edition OS Map (Original scale: 6" (1:10560)). Landmark Digital.
Digital archive: Crowther, S.. 2009. Georeferenced layer of the 1811-1818 2" Ordnance Survey Surveyors' Drawings. . Worcestershire Historic Environment and Archaeology.



HLCUID	Name	HLC Type	HLC Code	Confidence
HWR2112			FEL-FEL14	
Broad Type				
Fields and Enclosed Land		Meadow		Probable

Period

World War One to World War Two - 1914 AD to 1945 AD

Full Description

The ridge and furrow is likely to be associated with the orchard plantation in the 19th century and not an earlier agricultural ploughing regime. Additional attribute data for Fields and Enclosed Land: Other Internal Boundary Morphology: None. Contains area of Copse/Covert. Ridge and Furrow present.

Additional Information

Parish of: BRANSFORD. LDU: Principal Timbered Farmlands

Attributes

Type	Value
Field Size	Medium - Large (4 - 8ha)
Predominant Field Shape	Irregular
Boundary Type	Hedge
Predominant Boundary Morphology	Sinuous
Secondary Boundary Morphology	Straight
Other External Boundary Morphology	Following Watercourse
Previous Type Legibility	High Legibility/Slight Boundary Loss

Previous Types

Previous Broad Type	Previous HLC Type	Confidence
Orchard/Horticulture	Pre-1880's Orchard	Certain
18TH CENTURY AD to 20TH CENTURY AD - 1800 AD to 1913 AD		
Fields and Enclosed Land	Meadow	Possible
MEDIEVAL - 1066 AD to 1539 AD		

National Grid Reference

Centred SO 7922 5051 (446m by 312m) SO75SE

Area (Hectares)

6.65

Sources

Digital archive: Crowther, S.. 2009. Georeferenced layer of the 1811-1818 2" Ordnance Survey Surveyors' Drawings. . Worcestershire Historic Environment and Archaeology.

Map: Ordnance Survey. 2003. Digital 1st Edition OS Map (Original scale: 25"(1:2500)). Landmark Digital .

Map: Ordnance Survey. 2011. Modern 1:10000 Ordnance Survey Digital Mapping. Digital Map.



HLCUID	Name	HLC Code
HWR2113		FEL-FEL13
Broad Type	HLC Type	Confidence
Fields and Enclosed Land	Field Amalgamation	Certain

Period

20TH CENTURY AD to 21ST CENTURY AD - 1946 AD to 2050 AD

Full Description

Additional attribute data for Fields and Enclosed Land: Other Internal Boundary Morphology: None. Does not contain area of Copse/Covert. Ridge and Furrow not present.

Additional Information

Parish of: BRANSFORD. LDU: Principal Timbered Farmlands

Attributes

Type	Value
Field Size	Medium - Large (4 - 8ha)
Predominant Field Shape	Irregular
Boundary Type	Hedge
Predominant Boundary Morphology	Curvilinear
Secondary Boundary Morphology	Straight
Other External Boundary Morphology	Line of Communication (eg Road, Canal, Railway)
Previous Type Legibility	Medium Legibility/Moderate Boundary Loss

Previous Types

Previous Broad Type	Previous HLC Type	Confidence
Fields and Enclosed Land	Meadow	Certain
World War One to World War Two - 1914 AD to 1945 AD		
Orchard/Horticulture	Pre-1880's Orchard	Certain
18TH CENTURY AD to 20TH CENTURY AD - 1800 AD to 1913 AD		
Fields and Enclosed Land	Meadow	Possible
MEDIEVAL - 1066 AD to 1539 AD		

National Grid Reference

Centred SO 7903 5044 (308m by 475m) SO75SE

Area (Hectares)

7.23

Sources

Digital archive: Crowther, S.. 2009. Georeferenced layer of the 1811-1818 2" Ordnance Survey Surveyors' Drawings. . Worcestershire Historic Environment and Archaeology.

Map: Ordnance Survey. 1954-1963. Digital 5th Edition OS Map (Original scale:6" (1:10560)). Landmark Digital.

Map: Ordnance Survey. 2003. Digital 1st Edition OS Map (Original scale: 25"(1:2500)). Landmark Digital .



HLCUID	Name	HLC Code
HWR2668		FEL-FEL13
Broad Type	HLC Type	Confidence
Fields and Enclosed Land	Field Amalgamation	Certain
Period		
20TH CENTURY AD to 21ST CENTURY AD - 1946 AD to 2050 AD		

Full Description

Additional attribute data for Fields and Enclosed Land: Other Internal Boundary Morphology: Following Watercourse. Does not contain area of Copse/Covert. Ridge and Furrow not present.

Additional Information

Parish of: MALVERN TOWN. LDU: Principal Timbered Farmlands

Attributes

Type	Value
Field Size	Medium - Large (4 - 8ha)
Predominant Field Shape	Irregular
Boundary Type	Fence
Percentage Field Loss	60%
Predominant Boundary Morphology	Straight
Secondary Boundary Morphology	Sinuuous
Other External Boundary Morphology	Line of Communication (eg Road, Canal, Railway)
Previous Type Legibility	Low Legibility/Severe Boundary Loss

Previous Types

Previous Broad Type	Previous HLC Type	Confidence
Fields and Enclosed Land	Parliamentary Enclosure	Certain
18TH CENTURY AD to 20TH CENTURY AD - 1800 AD to 1913 AD		
Fields and Enclosed Land	Piecemeal Enclosure	Probable
POST MEDIEVAL to 18TH CENTURY AD - 1540 AD to 1799 AD		
Fields and Enclosed Land	Medieval Open Fields	Possible
MEDIEVAL - 1066 AD to 1539 AD		

National Grid Reference

Centred SO 7880 5001 (894m by 1226m) SO75SE

Area (Hectares)

49.48

Sources

Digital archive: Crowther, S.. 2009. Georeferenced layer of the 1811-1818 2" Ordnance Survey Surveyors' Drawings. . Worcestershire Historic Environment and Archaeology.

Map: Ordnance Survey. 1954-1963. Digital 5th Edition OS Map (Original scale:6" (1:10560)). Landmark Digital.

Map: Ordnance Survey. 2003. Digital 1st Edition OS Map (Original scale: 25"(1:2500)). Landmark Digital .

Personal Comment: Crowther, S.. Various. HLC Personal Comments.



HLCUID	Name	HLC Code
HWR2679		FEL-FEL19
Broad Type	HLC Type	Confidence
Fields and Enclosed Land	Field Reorganisation	Certain

Period

18TH CENTURY AD to 20TH CENTURY AD - 1800 AD to 1913 AD

Full Description

The field pattern was reorganised in the mid-19th century due to the construction of the Worcester, Malvern and Hereford GWR branch line. Additional attribute data for Fields and Enclosed Land: Other Internal Boundary Morphology: Following Watercourse. Contains area of Copse/Covert. Ridge and Furrow not present.

Additional Information

Parish of: MALVERN TOWN. LDU: Principal Timbered Farmlands

Attributes

Type	Value
Field Size	Small - Medium (2 - 4ha)
Predominant Field Shape	Irregular
Boundary Type	Hedge
Predominant Boundary Morphology	Straight
Secondary Boundary Morphology	Sinuuous
Other External Boundary Morphology	Line of Communication (eg Road, Canal, Railway)
Previous Type Legibility	Low Legibility/Severe Boundary Loss

Previous Types

Previous Broad Type	Previous HLC Type	Confidence
Fields and Enclosed Land	Piecemeal Enclosure	Probable
POST MEDIEVAL to 18TH CENTURY AD - 1540 AD to 1799 AD		

National Grid Reference

Centred SO 7915 4970 (1253m by 1178m) SO74NE

Area (Hectares)

27.24

Sources

Digital archive: Crowther, S.. 2009. Georeferenced layer of the 1811-1818 2" Ordnance Survey Surveyors' Drawings. . Worcestershire Historic Environment and Archaeology.

Map: Ordnance Survey. 2003. Digital 1st Edition OS Map (Original scale: 25"(1:2500)). Landmark Digital .



HLCUID	Name	HLC Code
HWR2715		FEL-FEL11
Broad Type	HLC Type	Confidence
Fields and Enclosed Land	Parliamentary Enclosure	Certain

Period

18TH CENTURY AD to 20TH CENTURY AD - 1800 AD to 1913 AD

Full Description

Land adjacent Lodge Farm. The 1840 Newland tithe map WRO BA1572 s760/643 shows that this land was known as Sour Hog Lands and The Lawn at that time. Attribute Notes: Land adjacent Lodge Farm. Additional attribute data for Fields and Enclosed Land: Other Internal Boundary Morphology: Following Watercourse. Does not contain area of Copse/Covert. Ridge and Furrow not present.

Additional Information

Parish of: NEWLAND. LDU: Principal Timbered Farmlands

Attributes

Type	Value
Field Size	Small - Medium (2 - 4ha)
Predominant Field Shape	Irregular
Boundary Type	Hedge
Predominant Boundary Morphology	Straight
Secondary Boundary Morphology	Sinuous
Other External Boundary Morphology	Line of Communication (eg Road, Canal, Railway)
Previous Type Legibility	Low Legibility/Severe Boundary Loss

Previous Types

Previous Broad Type	Previous HLC Type	Confidence
Fields and Enclosed Land	Piecemeal Enclosure	Probable
POST MEDIEVAL to 18TH CENTURY AD - 1540 AD to 1799 AD		

National Grid Reference

Centred SO 8022 5058 (298m by 507m) SO85SW

Area (Hectares)

6.98

Sources

Digital archive: Crowther, S.. 2009. Georeferenced layer of the 1811-1818 2" Ordnance Survey Surveyors' Drawings. . Worcestershire Historic Environment and Archaeology.

Map: Ordnance Survey. 2011. Modern 1:10000 Ordnance Survey Digital Mapping. Digital Map.

HLCUID **HWR2749**



Report prepared by Worcestershire HER. Tel
01905 765560 or email
archaeology@worcestershire.gov.uk.
Information valid for three months from date of
production.

HLCUID	Name	HLC Code
HWR2749	Reservoir	WVF-WVF1

Broad Type	HLC Type	Confidence
Water and Valley Floor	Reservoir	

Period

20TH CENTURY AD to 21ST CENTURY AD - 1946 AD to 2050 AD

Full Description

Additional Information

Attributes

<i>Type</i>	<i>Value</i>
-------------	--------------

Previous Types - None recorded

National Grid Reference

Centred SO 7978 5318 (288m by 279m)	SO75SE
-------------------------------------	--------

Area (Hectares)

4.33

Sources - None recorded

HLCUID **HWR2750**



Report prepared by Worcestershire HER. Tel
01905 765560 or email
archaeology@worcestershire.gov.uk.
Information valid for three months from date of
production.

HLCUID	Name	HLC Code
HWR2750	The Hollies, Bransford	SET-SET6
Broad Type	HLC Type	Confidence
Settlement	Nucleated Row	

Period

20TH CENTURY AD to 21ST CENTURY AD - 1946 AD to 2050 AD

Full Description

Additional Information

Attributes

Type	Value
-------------	--------------

Previous Types

Previous Broad Type	Previous HLC Type	Confidence
Orchard/Horticulture	Pre-1880's Orchard	
18TH CENTURY AD to 20TH CENTURY AD - 1800 AD to 1913 AD		
Fields and Enclosed Land	Piecemeal Enclosure	
POST MEDIEVAL to 18TH CENTURY AD - 1540 AD to 1799 AD		

National Grid Reference

Centred SO 7986 5252 (110m by 217m)	SO75SE
-------------------------------------	--------

Area (Hectares)

0.93

Sources - None recorded

HLCUID **HWR2751**



Report prepared by Worcestershire HER. Tel
01905 765560 or email
archaeology@worcestershire.gov.uk.
Information valid for three months from date of
production.

HLCUID	Name	HLC Code
HWR2751	New House Farm	SET-SET6
Broad Type	HLC Type	Confidence
Settlement	Nucleated Row	
Period		
18TH CENTURY AD to 20TH CENTURY AD - 1800 AD to 1913 AD		

Full Description

Additional Information

Attributes

Type	Value
-------------	--------------

Previous Types

Previous Broad Type	Previous HLC Type	Confidence
Settlement	Interrupted Row	
POST MEDIEVAL to 18TH CENTURY AD - 1540 AD to 1799 AD		

National Grid Reference

Centred SO 7980 5266 (340m by 150m)	SO75SE
-------------------------------------	--------

Area (Hectares)

1.38

Sources - None recorded

HLCUID	Name	HLC Code
HWR2755	Rockhill Covert	WDL-WDL1
Broad Type	HLC Type	Confidence
Woodland	Ancient Semi-Natural Woodland	
Period		
POST MEDIEVAL to 18TH CENTURY AD - 1540 AD to 1799 AD		

Full Description

Additional Information

Attributes

Type	Value
-------------	--------------

Previous Types - None recorded

National Grid Reference

Centred SO 7902 5307 (1159m by 634m)	SO75SE
--------------------------------------	--------

Area (Hectares)

8.29

Sources - None recorded

HLCUID **HWR2756**



Report prepared by Worcestershire HER. Tel
01905 765560 or email
archaeology@worcestershire.gov.uk.
Information valid for three months from date of
production.

HLCUID	Name	HLC Code
HWR2756	Bransford	FEL-FEL16
Broad Type	HLC Type	Confidence
Fields and Enclosed Land	Modern Sub-division	
Period		
20TH CENTURY AD to 21ST CENTURY AD - 1946 AD to 2050 AD		

Full Description

Additional Information

Attributes

Type	Value
-------------	--------------

Previous Types

Previous Broad Type	Previous HLC Type	Confidence
Fields and Enclosed Land	Paddock	
POST MEDIEVAL to 18TH CENTURY AD - 1540 AD to 1799 AD		

National Grid Reference

Centred SO 7903 5277 (289m by 255m)	SO75SE
-------------------------------------	--------

Area (Hectares)

3.52

Sources - None recorded

HLCUID	Name	HLC Code
HWR2757		WVF-WVF2
Broad Type	HLC Type	Confidence
Water and Valley Floor	Artificial Lake/Pond	
Period		
20TH CENTURY AD to 21ST CENTURY AD - 1946 AD to 2050 AD		

Full Description

Additional Information

Attributes

Type	Value
-------------	--------------

Previous Types - None recorded

National Grid Reference

Centred SO 7955 5288 (240m by 162m)	SO75SE
-------------------------------------	--------

Area (Hectares)

2.52

Sources - None recorded

HLCUID **HWR2758**



Report prepared by Worcestershire HER. Tel
01905 765560 or email
archaeology@worcestershire.gov.uk.
Information valid for three months from date of
production.

HLCUID	Name	HLC Code
HWR2758	New House Farm Nursery	ORC-ORC3
Broad Type	HLC Type	Confidence
Orchard/Horticulture	Nursery/Garden Centre	

Period

20TH CENTURY AD to 21ST CENTURY AD - 1946 AD to 2050 AD

Full Description

Additional Information

Attributes

Type	Value
-------------	--------------

Previous Types

Previous Broad Type	Previous HLC Type	Confidence
Orchard/Horticulture	Pre-1880's Orchard	
18TH CENTURY AD to 20TH CENTURY AD - 1800 AD to 1913 AD		
Fields and Enclosed Land	Piecemeal Enclosure	
POST MEDIEVAL to 18TH CENTURY AD - 1540 AD to 1799 AD		

National Grid Reference

Centred SO 7952 5276 (237m by 166m)	SO75SE
-------------------------------------	--------

Area (Hectares)

2.73

Sources - None recorded

HLCUID **HWR2759**



Report prepared by Worcestershire HER. Tel
01905 765560 or email
archaeology@worcestershire.gov.uk.
Information valid for three months from date of
production.

HLCUID	Name	HLC Code
HWR2759		FEL-FEL19
Broad Type	HLC Type	Confidence
Fields and Enclosed Land	Field Reorganisation	
Period		
18TH CENTURY AD to 20TH CENTURY AD - 1800 AD to 1913 AD		

Full Description

Additional Information

Attributes

Type	Value
-------------	--------------

Previous Types

Previous Broad Type	Previous HLC Type	Confidence
Fields and Enclosed Land	Meadow	
POST MEDIEVAL to 18TH CENTURY AD - 1540 AD to 1799 AD		

National Grid Reference

Centred SO 7883 5334 (1323m by 643m)	SO75SE
--------------------------------------	--------

Area (Hectares)

9.06

Sources - None recorded

HLCUID **HWR2760**



Report prepared by Worcestershire HER. Tel
01905 765560 or email
archaeology@worcestershire.gov.uk.
Information valid for three months from date of
production.

HLCUID	Name	HLC Code
HWR2760	Worcs & Bromyard Railway disma	COM-COM4
Broad Type	HLC Type	Confidence
Communications	Railways/Stations/Sidings	
Period		
18TH CENTURY AD to 20TH CENTURY AD - 1800 AD to 1913 AD		

Full Description

Additional Information

Attributes

Type	Value
-------------	--------------

Previous Types

Previous Broad Type	Previous HLC Type	Confidence
Fields and Enclosed Land	Meadow	
POST MEDIEVAL to 18TH CENTURY AD - 1540 AD to 1799 AD		

National Grid Reference

Centred SO 7887 5319 (1210m by 532m)	SO75SE
--------------------------------------	--------

Area (Hectares)

1.83

Sources - None recorded

HLCUID	Name	HLC Code
HWR2761	Gilbert's Farm	SET-SET8
Broad Type	HLC Type	Confidence
Settlement	Isolated Farmstead	
Period		
POST MEDIEVAL to 18TH CENTURY AD - 1540 AD to 1799 AD		

Full Description

Additional Information

Attributes

Type	Value
-------------	--------------

Previous Types - None recorded

National Grid Reference

Centred SO 8005 5195 (209m by 288m)	SO85SW
-------------------------------------	--------

Area (Hectares)

3.52

Sources - None recorded

HLCUID HWR2763



Report prepared by Worcestershire HER. Tel
01905 765560 or email
archaeology@worcestershire.gov.uk.
Information valid for three months from date of
production.

HLCUID	Name	HLC Code
HWR2763	Bransford	SET-SET6
Broad Type	HLC Type	Confidence
Settlement	Nucleated Row	
Period	World War One to World War Two - 1914 AD to 1945 AD	

Full Description

Additional Information

Attributes

Type	Value
------	-------

Previous Types - None recorded

National Grid Reference

Centred SO 8000 5270 (286m by 169m)	SO85SW
-------------------------------------	--------

Area (Hectares)

2.43

Sources - None recorded

HLCUID	Name	HLC Code
HWR2764	Bransford	FEL-FEL19
Broad Type	HLC Type	Confidence
Fields and Enclosed Land	Field Reorganisation	
Period	18TH CENTURY AD to 20TH CENTURY AD - 1800 AD to 1913 AD	

Full Description

Additional Information

Attributes

Type	Value
------	-------

Previous Types

Previous Broad Type	Previous HLC Type	Confidence
Fields and Enclosed Land	Piecemeal Enclosure	
POST MEDIEVAL to 18TH CENTURY AD - 1540 AD to 1799 AD		

National Grid Reference

Centred SO 8010 5271 (160m by 116m)	SO85SW
-------------------------------------	--------

Area (Hectares)

1.37

Sources - None recorded

HLCUID **HWR2765**



Report prepared by Worcestershire HER. Tel
01905 765560 or email
archaeology@worcestershire.gov.uk.
Information valid for three months from date of
production.

HLCUID	Name	HLC Code
HWR2765	New House Farm Nursery	ORC-ORC3
Broad Type	HLC Type	Confidence
Orchard/Horticulture	Nursery/Garden Centre	

Period

20TH CENTURY AD to 21ST CENTURY AD - 1946 AD to 2050 AD

Full Description

Additional Information

Attributes

Type	Value
-------------	--------------

Previous Types

Previous Broad Type	Previous HLC Type	Confidence
Fields and Enclosed Land	Field Reorganisation	
18TH CENTURY AD to 20TH CENTURY AD - 1800 AD to 1913 AD		
Fields and Enclosed Land	Piecemeal Enclosure	
POST MEDIEVAL to 18TH CENTURY AD - 1540 AD to 1799 AD		

National Grid Reference

Centred SO 7991 5290 (840m by 528m)	SO75SE
-------------------------------------	--------

Area (Hectares)

20.37

Sources - None recorded

HLCUID **HWR2766**



Report prepared by Worcestershire HER. Tel
01905 765560 or email
archaeology@worcestershire.gov.uk.
Information valid for three months from date of
production.

HLCUID	Name	HLC Code
HWR2766	Bransford Bridge/Mill	SET-SET7
Broad Type	HLC Type	Confidence
Settlement	Interrupted Row	
Period		
POST MEDIEVAL to 18TH CENTURY AD - 1540 AD to 1799 AD		

Full Description

Additional Information

Attributes

Type	Value
-------------	--------------

Previous Types - None recorded

National Grid Reference

Centred SO 8048 5313 (231m by 180m)	SO85SW
-------------------------------------	--------

Area (Hectares)

1.93

Sources - None recorded

HLCUID	Name	HLC Code
HWR2767	Bransford Bridge	FEL-FEL10
Broad Type	HLC Type	Confidence
Fields and Enclosed Land	Small Irregular or Rectilinear Fields	
Period		
20TH CENTURY AD to 21ST CENTURY AD - 1946 AD to 2050 AD		

Full Description

Additional Information

Attributes

Type	Value
-------------	--------------

Previous Types

Previous Broad Type	Previous HLC Type	Confidence
Orchard/Horticulture	Pre-1880's Orchard	
POST MEDIEVAL to 18TH CENTURY AD - 1540 AD to 1799 AD		

National Grid Reference

Centred SO 8055 5324 (290m by 173m)	SO85SW
-------------------------------------	--------

Area (Hectares)

2.43

Sources - None recorded

HLCUID **HWR9141**



Report prepared by Worcestershire HER. Tel
01905 765560 or email
archaeology@worcestershire.gov.uk.
Information valid for three months from date of
production.

HLCUID	Name	HLC Code
HWR9141	Worcs & Bromyard Railway disma	COM-COM4
Broad Type	HLC Type	Confidence
Communications	Railways/Stations/Sidings	
Period		
18TH CENTURY AD to 20TH CENTURY AD - 1800 AD to 1913 AD		

Full Description

Additional Information

Attributes

Type	Value
-------------	--------------

Previous Types - None recorded

National Grid Reference

Centred SO 8119 5297 (2269m by 1578m)	SO85SW
---------------------------------------	--------

Area (Hectares)

7.57

Sources - None recorded

HLCUID	Name	HLC Code
HWR9145		FEL-FEL6
Broad Type	HLC Type	Confidence
Fields and Enclosed Land	Piecemeal Enclosure	
Period		
POST MEDIEVAL to 18TH CENTURY AD - 1540 AD to 1799 AD		

Full Description

Additional Information

Attributes

Type	Value
-------------	--------------

Previous Types - None recorded

National Grid Reference

Centred SO 8060 5128 (441m by 443m)	SO85SW
-------------------------------------	--------

Area (Hectares)

9.43

Sources - None recorded



HLCUID	Name	HLC Code
HWR9146		FEL-FEL13
Broad Type	HLC Type	Confidence
Fields and Enclosed Land	Field Amalgamation	Certain

Period

20TH CENTURY AD to 21ST CENTURY AD - 1946 AD to 2050 AD

Full Description

Field adjacent Lodge Farm. Field reorganisation occurred in the mid 19th century with the construction of the Worcester, Malvern and Hereford GWR branch railway line. Attribute Notes: Field adjacent Lodge Farm. Additional attribute data for Fields and Enclosed Land: Other Internal Boundary Morphology: Following Watercourse. Does not contain area of Copse/Covert. Ridge and Furrow not present.

Additional Information

Parish of: BRANSFORD. LDU: Principal Timbered Farmlands

Attributes

Type	Value
Field Size	Large - Very Large (>8ha)
Predominant Field Shape	Irregular
Boundary Type	Hedge
Percentage Field Loss	50%
Predominant Boundary Morphology	Curvilinear
Secondary Boundary Morphology	Sinuuous
Other External Boundary Morphology	Line of Communication (eg Road, Canal, Railway)
Previous Type Legibility	Medium Legibility/Moderate Boundary Loss

Previous Types

Previous Broad Type	Previous HLC Type	Confidence
Fields and Enclosed Land	Field Reorganisation	Certain
18TH CENTURY AD to 20TH CENTURY AD - 1800 AD to 1913 AD		
Fields and Enclosed Land	Piecemeal Enclosure	Probable
POST MEDIEVAL to 18TH CENTURY AD - 1540 AD to 1799 AD		

National Grid Reference

Centred SO 8032 5104 (442m by 735m) SO85SW

Area (Hectares)

15.31

Sources

Digital archive: Crowther, S.. 2009. Georeferenced layer of the 1811-1818 2" Ordnance Survey Surveyors' Drawings. . Worcestershire Historic Environment and Archaeology.

Map: Ordnance Survey. 2003. Digital 1st Edition OS Map (Original scale: 25"(1:2500)). Landmark Digital .

Map: Ordnance Survey. 2011. Modern 1:10000 Ordnance Survey Digital Mapping. Digital Map.

HLCUID **HWR9154**



Report prepared by Worcestershire HER. Tel
01905 765560 or email
archaeology@worcestershire.gov.uk.
Information valid for three months from date of
production.

HLCUID	Name	HLC Code
HWR9154		FEL-FEL13
Broad Type	HLC Type	Confidence
Fields and Enclosed Land	Field Amalgamation	
Period		
20TH CENTURY AD to 21ST CENTURY AD - 1946 AD to 2050 AD		

Full Description

Additional Information

Attributes

Type	Value
-------------	--------------

Previous Types

Previous Broad Type	Previous HLC Type	Confidence
Fields and Enclosed Land	Meadow	
POST MEDIEVAL to 18TH CENTURY AD - 1540 AD to 1799 AD		

National Grid Reference

Centred SO 8078 5303 (750m by 335m)	SO85SW
-------------------------------------	--------

Area (Hectares)

11.42

Sources - None recorded

HLCUID	Name	HLC Code
HWR9155	River Teme	WVF-WVF6
Broad Type	HLC Type	Confidence
Water and Valley Floor	Natural Open Water	
Period		
MEDIEVAL - 1066 AD to 1539 AD		

Full Description

Additional Information

Attributes

Type	Value
-------------	--------------

Previous Types - None recorded

National Grid Reference

Centred SO 8072 5316 (945m by 295m)	SO85SW
-------------------------------------	--------

Area (Hectares)

2.53

Sources - None recorded

HLCUID **HWR9156**



Report prepared by Worcestershire HER. Tel
01905 765560 or email
archaeology@worcestershire.gov.uk.
Information valid for three months from date of
production.

HLCUID	Name	HLC Code
HWR9156		FEL-FEL14
Broad Type	HLC Type	Confidence
Fields and Enclosed Land	Meadow	
Period		
POST MEDIEVAL to 18TH CENTURY AD - 1540 AD to 1799 AD		

Full Description

Additional Information

Attributes

Type	Value
-------------	--------------

Previous Types - None recorded

National Grid Reference

Centred SO 8074 5286 (684m by 202m)	SO85SW
-------------------------------------	--------

Area (Hectares)

7.37

Sources - None recorded

HLCUID	Name	HLC Code
HWR9157	The Beeches	SET-SET7
Broad Type	HLC Type	Confidence
Settlement	Interrupted Row	
Period		
20TH CENTURY AD to 21ST CENTURY AD - 1946 AD to 2050 AD		

Full Description

Additional Information

Attributes

Type	Value
-------------	--------------

Previous Types - None recorded

National Grid Reference

Centred SO 8033 5283 (181m by 144m)	SO85SW
-------------------------------------	--------

Area (Hectares)

1.78

Sources - None recorded

HLCUID **HWR9159**



Report prepared by Worcestershire HER. Tel
01905 765560 or email
archaeology@worcestershire.gov.uk.
Information valid for three months from date of
production.

HLCUID	Name	HLC Code
HWR9159		SET-SET7
Broad Type	HLC Type	Confidence
Settlement	Interrupted Row	
Period	18TH CENTURY AD to 20TH CENTURY AD - 1800 AD to 1913 AD	

Full Description

Additional Information

Attributes

Type	Value
------	-------

Previous Types - None recorded

National Grid Reference

Centred SO 8032 5273 (223m by 141m)	SO85SW
-------------------------------------	--------

Area (Hectares)

1.79

Sources - None recorded

HLCUID	Name	HLC Code
HWR9160	Adjacent New House Farm	FEL-FEL13
Broad Type	HLC Type	Confidence
Fields and Enclosed Land	Field Amalgamation	
Period	20TH CENTURY AD to 21ST CENTURY AD - 1946 AD to 2050 AD	

Full Description

Additional Information

Attributes

Type	Value
------	-------

Previous Types

Previous Broad Type	Previous HLC Type	Confidence
Fields and Enclosed Land	Meadow	
POST MEDIEVAL to 18TH CENTURY AD - 1540 AD to 1799 AD		

National Grid Reference

Centred SO 8010 5318 (612m by 414m)	SO85SW
-------------------------------------	--------

Area (Hectares)

15.64

Sources - None recorded

HLCUID **HWR9161**



Report prepared by Worcestershire HER. Tel
01905 765560 or email
archaeology@worcestershire.gov.uk.
Information valid for three months from date of
production.

HLCUID	Name	HLC Code
HWR9161	Adjacent Bransford House	FEL-FEL15
Broad Type	HLC Type	Confidence
Fields and Enclosed Land	Paddock	

Period

20TH CENTURY AD to 21ST CENTURY AD - 1946 AD to 2050 AD

Full Description

Additional Information

Attributes

Type	Value
-------------	--------------

Previous Types

Previous Broad Type	Previous HLC Type	Confidence
Fields and Enclosed Land	Piecemeal Enclosure	

POST MEDIEVAL to 18TH CENTURY AD - 1540 AD to 1799 AD

National Grid Reference

Centred SO 8053 5300 (481m by 255m)	SO85SW
-------------------------------------	--------

Area (Hectares)

6.51

Sources - None recorded



HLCUID	Name	HLC Code
HWR9162		FEL-FEL14
Broad Type	HLC Type	Confidence
Fields and Enclosed Land	Meadow	Probable

Period

POST MEDIEVAL to 18TH CENTURY AD - 1540 AD to 1799 AD

Full Description

Fields adjacent Lower Howsen. Attribute Notes: Fields adjacent Lower Howsen. Additional attribute data for Fields and Enclosed Land: Other Internal Boundary Morphology: Following Watercourse. Contains area of Copse/Covert. Ridge and Furrow present.

Additional Information

Parish of: COTHERIDGE. LDU: Principal Timbered Farmlands

Attributes

Type	Value
Field Size	Large - Very Large (>8ha)
Predominant Field Shape	Irregular
Boundary Type	Hedge
Predominant Boundary Morphology	Sinuous
Secondary Boundary Morphology	Straight
Other External Boundary Morphology	Following Watercourse
Previous Type Legibility	High Legibility/Slight Boundary Loss

Previous Types - None recorded**National Grid Reference**

Centred SO 7990 5361 (1203m by 778m) SO75SE

Area (Hectares)

50.10

Sources

Digital archive: Crowther, S.. 2009. Georeferenced layer of the 1811-1818 2" Ordnance Survey Surveyors' Drawings. . Worcestershire Historic Environment and Archaeology.



HLCUID	Name	HLC Code
HWR9163		SET-SET6
Broad Type	HLC Type	Confidence
Settlement	Nucleated Row	Certain

Period

18TH CENTURY AD to 20TH CENTURY AD - 1800 AD to 1913 AD

Full Description

Bransford. Attribute Notes: Bransford.

Additional Information

Parish of: BRANSFORD. LDU: Principal Timbered Farmlands

Attributes

Type	Value
Settlement Type	Historic (pre 1800)
Settlement Interpretation	Nucleated Row

Previous Types

Previous Broad Type	Previous HLC Type	Confidence
Settlement	Interrupted Row	Probable
POST MEDIEVAL to 18TH CENTURY AD - 1540 AD to 1799 AD		

National Grid Reference

Centred SO 7892 5267 (1172m by 377m) SO75SE

Area (Hectares)

9.16

Sources

Cartographic materials: Unknown. 2003. 1st Edition OS Map (Original scale: 6" (1:10560)). Landmark Digital.
Digital archive: Crowther, S.. 2009. Georeferenced layer of the 1811-1818 2" Ordnance Survey Surveyors' Drawings. . Worcestershire Historic Environment and Archaeology.
Map: Ordnance Survey. 2003. Digital 1st Edition OS Map (Original scale: 25"(1:2500)). Landmark Digital .



HLCUID	Name	HLC Type	HLC Code	Confidence
HWR9164			FEL-FEL14	
Broad Type		HLC Type		
Fields and Enclosed Land		Meadow		Probable

Period

POST MEDIEVAL to 18TH CENTURY AD - 1540 AD to 1799 AD

Full Description

Adjacent Brace's Leigh. Attribute Notes: Adjacent Brace's Leigh. Additional attribute data for Fields and Enclosed Land: Other Internal Boundary Morphology: None. Does not contain area of Copse/Covert. Ridge and Furrow not present.

Additional Information

Parish of: BRANSFORD. LDU: Principal Timbered Farmlands

Attributes

Type	Value
Field Size	Small - Medium (2 - 4ha)
Predominant Field Shape	Irregular
Boundary Type	Hedge
Predominant Boundary Morphology	Sinuuous
Secondary Boundary Morphology	Curvilinear
Other External Boundary Morphology	Following Watercourse
Previous Type Legibility	High Legibility/Slight Boundary Loss

Previous Types - None recorded**National Grid Reference**

Centred SO 7985 5119 (537m by 327m) SO75SE

Area (Hectares)

7.65

Sources

Digital archive: Crowther, S.. 2009. Georeferenced layer of the 1811-1818 2" Ordnance Survey Surveyors' Drawings. . Worcestershire Historic Environment and Archaeology.

HLCUID HWR9165



Report prepared by Worcestershire HER. Tel
01905 765560 or email
archaeology@worcestershire.gov.uk.
Information valid for three months from date of
production.

HLCUID	Name	HLC Code
HWR9165		FEL-FEL16
Broad Type	HLC Type	Confidence
Fields and Enclosed Land	Modern Sub-division	
Period		
20TH CENTURY AD to 21ST CENTURY AD - 1946 AD to 2050 AD		

Full Description

Additional Information

Attributes

Type	Value
------	-------

Previous Types

Previous Broad Type	Previous HLC Type	Confidence
Orchard/Horticulture	Pre-1880's Orchard	
18TH CENTURY AD to 20TH CENTURY AD - 1800 AD to 1913 AD		

National Grid Reference

Centred SO 7989 5221 (228m by 274m)	SO75SE
-------------------------------------	--------

Area (Hectares)

2.54

Sources - None recorded

HLCUID	Name	HLC Code
HWR9166		FEL-FEL14
Broad Type	HLC Type	Confidence
Fields and Enclosed Land	Meadow	
Period		
POST MEDIEVAL to 18TH CENTURY AD - 1540 AD to 1799 AD		

Full Description

Additional Information

Attributes

Type	Value
------	-------

Previous Types - None recorded

National Grid Reference

Centred SO 8003 5223 (245m by 381m)	SO85SW
-------------------------------------	--------

Area (Hectares)

4.01

Sources - None recorded

HLCUID **HWR9167**



Report prepared by Worcestershire HER. Tel
01905 765560 or email
archaeology@worcestershire.gov.uk.
Information valid for three months from date of
production.

HLCUID	Name	HLC Code
HWR9167		FEL-FEL13
Broad Type	HLC Type	Confidence
Fields and Enclosed Land	Field Amalgamation	
Period		
20TH CENTURY AD to 21ST CENTURY AD - 1946 AD to 2050 AD		

Full Description

Additional Information

Attributes

Type	Value
-------------	--------------

Previous Types

Previous Broad Type	Previous HLC Type	Confidence
Fields and Enclosed Land	Piecemeal Enclosure	
18TH CENTURY AD to 20TH CENTURY AD - 1800 AD to 1913 AD		

National Grid Reference

Centred SO 8018 5159 (265m by 741m)	SO85SW
-------------------------------------	--------

Area (Hectares)

8.07

Sources - None recorded

HLCUID **HWR9168**



Report prepared by Worcestershire HER. Tel
01905 765560 or email
archaeology@worcestershire.gov.uk.
Information valid for three months from date of
production.

HLCUID	Name	HLC Code
HWR9168		FEL-FEL13
Broad Type	HLC Type	Confidence
Fields and Enclosed Land	Field Amalgamation	
Period		
20TH CENTURY AD to 21ST CENTURY AD - 1946 AD to 2050 AD		

Full Description

Additional Information

Attributes

Type	Value
-------------	--------------

Previous Types

Previous Broad Type	Previous HLC Type	Confidence
Orchard/Horticulture	Post-1880's Orchard	
World War One to World War Two - 1914 AD to 1945 AD		
Fields and Enclosed Land	Field Reorganisation	
18TH CENTURY AD to 20TH CENTURY AD - 1800 AD to 1913 AD		
Fields and Enclosed Land	Piecemeal Enclosure	
POST MEDIEVAL to 18TH CENTURY AD - 1540 AD to 1799 AD		

National Grid Reference

Centred SO 8037 5254 (818m by 365m)	SO85SW
-------------------------------------	--------

Area (Hectares)

12.79

Sources - None recorded

HLCUID HWR9169



Report prepared by Worcestershire HER. Tel
01905 765560 or email
archaeology@worcestershire.gov.uk.
Information valid for three months from date of
production.

HLCUID	Name	HLC Code
HWR9169		FEL-FEL6
Broad Type	HLC Type	Confidence
Fields and Enclosed Land	Piecemeal Enclosure	
Period		
POST MEDIEVAL to 18TH CENTURY AD - 1540 AD to 1799 AD		

Full Description

Additional Information

Attributes

Type	Value
------	-------

Previous Types - None recorded

National Grid Reference

Centred SO 8032 5239 (286m by 304m)	SO85SW
-------------------------------------	--------

Area (Hectares)

4.70

Sources - None recorded

HLCUID	Name	HLC Code
HWR9170	Adjacent Gilbert's Farm	FEL-FEL13
Broad Type	HLC Type	Confidence
Fields and Enclosed Land	Field Amalgamation	
Period		
20TH CENTURY AD to 21ST CENTURY AD - 1946 AD to 2050 AD		

Full Description

Additional Information

Attributes

Type	Value
------	-------

Previous Types

Previous Broad Type	Previous HLC Type	Confidence
Fields and Enclosed Land	Piecemeal Enclosure	
POST MEDIEVAL to 18TH CENTURY AD - 1540 AD to 1799 AD		

National Grid Reference

Centred SO 8011 5208 (373m by 984m)	SO85SW
-------------------------------------	--------

Area (Hectares)

13.71

Sources - None recorded



HLCUID	Name	HLC Code
HWR9171		OPR-OPR6
Broad Type	HLC Type	Confidence
Ornamental, Parkland and Recreational	Golf Course	Certain

Period

20TH CENTURY AD to 21ST CENTURY AD - 1946 AD to 2050 AD

Full Description

The Bank House Golf and County Club golf course. Also LCA LDU MW40.2 Leigh Sinton Principal Timbered Farmlands.
Attribute Notes: The Bank House Golf and County Club golf course.

Additional Information

Parish of: BRANSFORD. LDU: Principal Timbered Farmlands

Attributes

Type	Value
Park Type	Golf Course
Wood Pasture	No

Previous Types

Previous Broad Type	Previous HLC Type	Confidence
Fields and Enclosed Land	Piecemeal Enclosure	Probable
POST MEDIEVAL to 18TH CENTURY AD - 1540 AD to 1799 AD		
Fields and Enclosed Land	Medieval Open Fields	Possible
MEDIEVAL - 1066 AD to 1539 AD		

National Grid Reference

Centred SO 7926 5215 (1410m by 979m) SO75SE

Area (Hectares)

52.47

Sources

Aerial Photograph: RAF. 2005. 1:2500 Vertical Air Photographic Coverage of Worcestershire 2005.
getmapping.com.

Digital archive: Crowther, S.. 2009. Georeferenced layer of the 1811-1818 2" Ordnance Survey Surveyors'
Drawings. . Worcestershire Historic Environment and Archaeology.

Personal Comment: Crowther, S.. Various. HLC Personal Comments.

HLCUID **HWR9172**



Report prepared by Worcestershire HER. Tel
01905 765560 or email
archaeology@worcestershire.gov.uk.
Information valid for three months from date of
production.

HLCUID	Name	HLC Code
HWR9172	Brace's Leigh	WDL-WDL3
Broad Type	HLC Type	Confidence
Woodland	Recent Woodland (Secondary)	

Period

18TH CENTURY AD to 20TH CENTURY AD - 1800 AD to 1913 AD

Full Description

Additional Information

Attributes

Type	Value
-------------	--------------

Previous Types

Previous Broad Type	Previous HLC Type	Confidence
Fields and Enclosed Land	Piecemeal Enclosure	
POST MEDIEVAL to 18TH CENTURY AD - 1540 AD to 1799 AD		

National Grid Reference

Centred SO 7981 5040 (170m by 272m)	SO75SE
-------------------------------------	--------

Area (Hectares)

2.27

Sources - None recorded



HLCUID	Name	HLC Code
HWR9173		SET-SET8
Broad Type	HLC Type	Confidence
Settlement	Isolated Farmstead	Probable

Period

POST MEDIEVAL to 18TH CENTURY AD - 1540 AD to 1799 AD

Full Description

Brace's Leigh. Attribute Notes: Brace's Leigh.

Additional Information

Parish of: BRANSFORD. LDU: Principal Timbered Farmlands

Attributes

Type	Value
Settlement Type	Historic (pre 1800)
Settlement Interpretation	Isolated Farmstead

Previous Types - None recorded**National Grid Reference**

Centred SO 7969 5065 (292m by 293m) SO75SE

Area (Hectares)

4.34

Sources

Cartographic materials: Unknown. 2003. 1st Edition OS Map (Original scale: 6" (1:10560)). Landmark Digital.
Digital archive: Crowther, S.. 2009. Georeferenced layer of the 1811-1818 2" Ordnance Survey Surveyors' Drawings. . Worcestershire Historic Environment and Archaeology.



HLCUID	Name	HLC Code
HWR9175		COM-COM4
Broad Type	HLC Type	Confidence
Communications	Railways/Stations/Sidings	Certain
Period	18TH CENTURY AD to 20TH CENTURY AD - 1800 AD to 1913 AD	

Full Description

GWR Worcester, Malvern and Hereford branch line. Attribute Notes: GWR Worcester, Malvern and Hereford branch line.

Additional Information

Parish of: MALVERN TOWN. LDU: Principal Timbered Farmlands

Attributes

Type	Value
Communication Type	Railways/Stations/Sidings
Communication Status	Active

Previous Types

Previous Broad Type	Previous HLC Type	Confidence
Fields and Enclosed Land	Piecemeal Enclosure	Probable
POST MEDIEVAL to 18TH CENTURY AD - 1540 AD to 1799 AD		

National Grid Reference

Centred SO 8002 5057 (1754m by 3246m) SO85SW

Area (Hectares)

7.74

Sources

Cartographic materials: Unknown. 2003. 1st Edition OS Map (Original scale: 6" (1:10560)). Landmark Digital.
Digital archive: Crowther, S.. 2009. Georeferenced layer of the 1811-1818 2" Ordnance Survey Surveyors' Drawings. . Worcestershire Historic Environment and Archaeology.
Map: Ordnance Survey. 2003. Digital 1st Edition OS Map (Original scale: 25"(1:2500)). Landmark Digital .



HLCUID	Name	HLC Code
HWR9176		FEL-FEL16
Broad Type	HLC Type	Confidence
Fields and Enclosed Land	Modern Sub-division	Certain

Period

20TH CENTURY AD to 21ST CENTURY AD - 1946 AD to 2050 AD

Full Description

Adjacent to Brace's Leigh. Attribute Notes: Adjacent to Brace's Leigh. Additional attribute data for Fields and Enclosed Land: Percentage Boundary Loss since OS 1st Edition: Gain. Other Internal Boundary Morphology: Following Watercourse. Does not contain area of Copse/Covert. Ridge and Furrow not present.

Additional Information

Parish of: BRANSFORD. LDU: Principal Timbered Farmlands

Attributes

Type	Value
Field Size	Medium - Large (4 - 8ha)
Predominant Field Shape	Rectilinear
Boundary Type	Hedge
Percentage Field Loss	Gain
Predominant Boundary Morphology	Sinuuous
Secondary Boundary Morphology	Straight
Other External Boundary Morphology	Woodland
Previous Type Legibility	Low Legibility/Severe Boundary Loss

Previous Types

Previous Broad Type	Previous HLC Type	Confidence
Fields and Enclosed Land	Field Amalgamation	Certain
18TH CENTURY AD to 20TH CENTURY AD - 1800 AD to 1913 AD		
Fields and Enclosed Land	Piecemeal Enclosure	Probable
POST MEDIEVAL to 18TH CENTURY AD - 1540 AD to 1799 AD		
Fields and Enclosed Land	Medieval Open Fields	Possible
MEDIEVAL - 1066 AD to 1539 AD		

National Grid Reference

Centred SO 7957 5031 (442m by 374m) SO75SE

Area (Hectares)

9.45

Sources

Digital archive: Crowther, S.. 2009. Georeferenced layer of the 1811-1818 2" Ordnance Survey Surveyors' Drawings. . Worcestershire Historic Environment and Archaeology.

Map: Ordnance Survey. 2003. Digital 1st Edition OS Map (Original scale: 25"(1:2500)). Landmark Digital .

Map: Ordnance Survey. 2011. Modern 1:10000 Ordnance Survey Digital Mapping. Digital Map.

Personal Comment: Crowther, S.. Various. HLC Personal Comments.



HLCUID	Name	HLC Code
HWR9177		FEL-FEL16
Broad Type	HLC Type	Confidence
Fields and Enclosed Land	Modern Sub-division	Certain
Period		
20TH CENTURY AD to 21ST CENTURY AD - 1946 AD to 2050 AD		

Full Description

Leigh Sinton. Attribute Notes: Leigh Sinton. Additional attribute data for Fields and Enclosed Land: Percentage Boundary Loss since OS 1st Edition: Gain. Other Internal Boundary Morphology: Following Watercourse. Does not contain area of Copse/Covert. Ridge and Furrow not present.

Additional Information

Parish of: BRANSFORD. LDU: Principal Timbered Farmlands

Attributes

Type	Value
Field Size	Small - Medium (2 - 4ha)
Predominant Field Shape	Rectilinear
Boundary Type	Hedge
Percentage Field Loss	Gain
Predominant Boundary Morphology	Straight
Secondary Boundary Morphology	Sinuous
Other External Boundary Morphology	Line of Communication (eg Road, Canal, Railway)
Previous Type Legibility	Medium Legibility/Moderate Boundary Loss

Previous Types

Previous Broad Type	Previous HLC Type	Confidence
Fields and Enclosed Land	Parliamentary Enclosure	Certain
18TH CENTURY AD to 20TH CENTURY AD - 1800 AD to 1913 AD		
Fields and Enclosed Land	Piecemeal Enclosure	Probable
POST MEDIEVAL to 18TH CENTURY AD - 1540 AD to 1799 AD		
Fields and Enclosed Land	Medieval Open Fields	Possible
MEDIEVAL - 1066 AD to 1539 AD		

National Grid Reference

Centred SO 7924 5086 (823m by 789m) SO75SE

Area (Hectares)

30.41

Sources

Digital archive: Crowther, S.. 2009. Georeferenced layer of the 1811-1818 2" Ordnance Survey Surveyors' Drawings. . Worcestershire Historic Environment and Archaeology.
Map: Ordnance Survey. 1954-1963. Digital 5th Edition OS Map (Original scale:6" (1:10560)). Landmark Digital.
Map: Ordnance Survey. 2003. Digital 1st Edition OS Map (Original scale: 25"(1:2500)). Landmark Digital .
Personal Comment: Crowther, S.. Various. HLC Personal Comments.

HLCUID **HWR9178**



Report prepared by Worcestershire HER. Tel
01905 765560 or email
archaeology@worcestershire.gov.uk.
Information valid for three months from date of
production.

HLCUID	Name	HLC Code
HWR9178		FEL-FEL19
Broad Type	HLC Type	Confidence
Fields and Enclosed Land	Field Reorganisation	
Period		
20TH CENTURY AD to 21ST CENTURY AD - 1946 AD to 2050 AD		

Full Description

Additional Information

Attributes

Type	Value
-------------	--------------

Previous Types

Previous Broad Type	Previous HLC Type	Confidence
Fields and Enclosed Land	Piecemeal Enclosure	
POST MEDIEVAL to 18TH CENTURY AD - 1540 AD to 1799 AD		

National Grid Reference

Centred SO 7979 5094 (858m by 739m)	SO75SE
-------------------------------------	--------

Area (Hectares)

26.55

Sources - None recorded

HLCUID **HWR9185**



Report prepared by Worcestershire HER. Tel
01905 765560 or email
archaeology@worcestershire.gov.uk.
Information valid for three months from date of
production.

HLCUID	Name	HLC Code
HWR9185		SET-SET8
Broad Type	HLC Type	Confidence
Settlement	Isolated Farmstead	Probable

Period

POST MEDIEVAL to 18TH CENTURY AD - 1540 AD to 1799 AD

Full Description

Lodge Farm, Newland. Adjacent barn LBS Number: 153399 dated to 17th century. Attribute Notes: Lodge Farm, Newland.

Additional Information

Parish of: NEWLAND. LDU: Principal Timbered Farmlands

Attributes

Type	Value
Settlement Type	Historic (pre 1800)
Settlement Interpretation	Isolated Farmstead

Previous Types - None recorded

National Grid Reference

Centred SO 8045 5074 (182m by 203m) SO85SW

Area (Hectares)

1.88

Sources

Cartographic materials: Unknown. 2003. 1st Edition OS Map (Original scale: 6" (1:10560)). Landmark Digital.
Personal Comment: Crowther, S.. Various. HLC Personal Comments.



HLCUID	Name	HLC Code
HWR9186		FEL-FEL13
Broad Type	HLC Type	Confidence
Fields and Enclosed Land	Field Amalgamation	Certain
Period		
20TH CENTURY AD to 21ST CENTURY AD - 1946 AD to 2050 AD		

Full Description

Field adjacent Lodge Farm. The 1840 Powick tithe map WRO BA5233 x850 shows that this land was known as Legacy Lands at that time. Attribute Notes: Field adjacent Lodge Farm. Field adjacent Lodge Farm. Additional attribute data for Fields and Enclosed Land: Other Internal Boundary Morphology: None. Does not contain area of Copse/Covert. Ridge and Furrow not present.

Additional Information

Parish of: NEWLAND. LDU: Principal Timbered Farmlands

Attributes

Type	Value
Field Size	Large - Very Large (>8ha)
Predominant Field Shape	Irregular
Boundary Type	Hedge
Percentage Field Loss	80%
Predominant Boundary Morphology	Sinuous
Secondary Boundary Morphology	None
Other External Boundary Morphology	Following Watercourse
Previous Type Legibility	Low Legibility/Severe Boundary Loss

Previous Types

Previous Broad Type	Previous HLC Type	Confidence
Orchard/Horticulture	Pre-1880's Orchard	Certain
18TH CENTURY AD to 20TH CENTURY AD - 1800 AD to 1913 AD		
Fields and Enclosed Land	Meadow	Probable
POST MEDIEVAL to 18TH CENTURY AD - 1540 AD to 1799 AD		

National Grid Reference

Centred SO 8086 5094 (915m by 914m) SO85SW

Area (Hectares)

38.22

Sources

Digital archive: Crowther, S.. 2009. Georeferenced layer of the 1811-1818 2" Ordnance Survey Surveyors' Drawings. . Worcestershire Historic Environment and Archaeology.
Map: Ordnance Survey. 2003. Digital 1st Edition OS Map (Original scale: 25"(1:2500)). Landmark Digital .
Map: Ordnance Survey. 2011. Modern 1:10000 Ordnance Survey Digital Mapping. Digital Map.



HLCUID	Name	HLC Code
HWR9224		FEL-FEL13
Broad Type	HLC Type	Confidence
Fields and Enclosed Land	Field Amalgamation	Certain
Period		
20TH CENTURY AD to 21ST CENTURY AD - 1946 AD to 2050 AD		

Full Description

Adjacent River Teme. Additional attribute data for Fields and Enclosed Land: Other Internal Boundary Morphology: None. Does not contain area of Copse/Covert. Ridge and Furrow not present.

Additional Information

Parish of: POWICK.

Attributes

Type	Value
Field Size	Medium - Large (4 - 8ha)
Predominant Field Shape	Irregular
Boundary Type	Hedge
Percentage Field Loss	30%
Predominant Boundary Morphology	Sinuuous
Secondary Boundary Morphology	Curvilinear
Other External Boundary Morphology	Following Watercourse
Previous Type Legibility	High Legibility/Slight Boundary Loss

Previous Types

Previous Broad Type	Previous HLC Type	Confidence
Fields and Enclosed Land	Meadow	Probable
POST MEDIEVAL to 18TH CENTURY AD - 1540 AD to 1799 AD		

National Grid Reference

Centred SO 8228 5248 (2389m by 1181m) SO85SW

Area (Hectares)

58.54

Sources

Digital archive: Crowther, S.. 2009. Georeferenced layer of the 1811-1818 2" Ordnance Survey Surveyors' Drawings. . Worcestershire Historic Environment and Archaeology.
Map: Ordnance Survey. 2011. Modern 1:10000 Ordnance Survey Digital Mapping. Digital Map.



HLCUID	Name	HLC Code
HWR9246		FEL-FEL14
Broad Type	HLC Type	Confidence
Fields and Enclosed Land	Meadow	Probable

Period

POST MEDIEVAL to 18TH CENTURY AD - 1540 AD to 1799 AD

Full Description

Adjacent Bransford Bridge and River Teme. Additional attribute data for Fields and Enclosed Land: Other Internal Boundary Morphology: None. Does not contain area of Copse/Covert. Ridge and Furrow not present.

Additional Information

Parish of: RUSHWICK.

Attributes

Type	Value
Field Size	Medium - Large (4 - 8ha)
Predominant Field Shape	Irregular
Boundary Type	Hedge
Predominant Boundary Morphology	Sinuuous
Secondary Boundary Morphology	Straight
Other External Boundary Morphology	Following Watercourse

Previous Types - None recorded**National Grid Reference**

Centred SO 8101 5327 (838m by 482m) SO85SW

Area (Hectares)

16.50

Sources

Map: Ordnance Survey. 2003. Digital 1st Edition OS Map (Original scale: 25"(1:2500)). Landmark Digital .

HLCUID **HWR9253**



Report prepared by Worcestershire HER. Tel
01905 765560 or email
archaeology@worcestershire.gov.uk.
Information valid for three months from date of
production.

HLCUID	Name	HLC Code
HWR9253	River Teme	WVF-WVF6
Broad Type	HLC Type	Confidence
Water and Valley Floor	Natural Open Water	
Period		
MEDIEVAL - 1066 AD to 1539 AD		

Full Description

Additional Information

Attributes

Type	Value
-------------	--------------

Previous Types - None recorded

National Grid Reference

Centred SO 8149 5269 (2283m by 780m)	SO85SW
--------------------------------------	--------

Area (Hectares)

9.07

Sources - None recorded

HLCUID	Name	HLC Code
HWR15039		FEL-FEL6
Broad Type	HLC Type	Confidence
Fields and Enclosed Land	Piecemeal Enclosure	
Period		
POST MEDIEVAL to 18TH CENTURY AD - 1540 AD to 1799 AD		

Full Description

Additional Information

Attributes

Type	Value
-------------	--------------

Previous Types - None recorded

National Grid Reference

Centred SO 7986 5170 (436m by 998m)	SO75SE
-------------------------------------	--------

Area (Hectares)

26.07

Sources - None recorded

HLCUID **HWR15084**



Report prepared by Worcestershire HER. Tel
01905 765560 or email
archaeology@worcestershire.gov.uk.
Information valid for three months from date of
production.

HLCUID	Name	HLC Code
HWR15084	River Teme	WVF-WVF6
Broad Type	HLC Type	Confidence
Water and Valley Floor	Natural Open Water	Certain

Period

POST MEDIEVAL to 18TH CENTURY AD - 1540 AD to 1799 AD

Full Description

Additional Information

Attributes

Type	Value
Wetland Type Designation	Open Water
Enclosed	Yes

Previous Types - None recorded

National Grid Reference

Centred SO 6956 6258 (24996m by 16068m) SO66SE

Area (Hectares)

107.71

Sources - None recorded

HLCUID **HWR15138**



Report prepared by Worcestershire HER. Tel
01905 765560 or email
archaeology@worcestershire.gov.uk.
Information valid for three months from date of
production.

HLCUID	Name	HLC Code
HWR15138	Brace's Leigh	SET-SET8
Broad Type	HLC Type	Confidence
Settlement	Isolated Farmstead	Certain

Period

POST MEDIEVAL to 18TH CENTURY AD - 1540 AD to 1799 AD

Full Description

Additional Information

Parish of: Newland

Attributes

Type	Value
Settlement Type	Industrial (1800 - 1913)
Settlement Interpretation	Isolated Farmstead

Previous Types - None recorded

National Grid Reference

Centred SO 7985 5052 (376m by 290m) SO75SE

Area (Hectares)

4.58

Sources - None recorded