

NOTES:
 ALL TRAFFIC MANAGEMENT TO BE IN ACCORDANCE WITH CHAPTER 8 OF THE TRAFFIC SIGNS MANUAL AND THE TSRGD 2002, AND INSTALLATION, MAINTENANCE AND DISMANTLE METHODS MUST COMPLY WITH HEADWAY TRAFFIC MANAGEMENT'S RELEVANT METHOD STATEMENT(S).

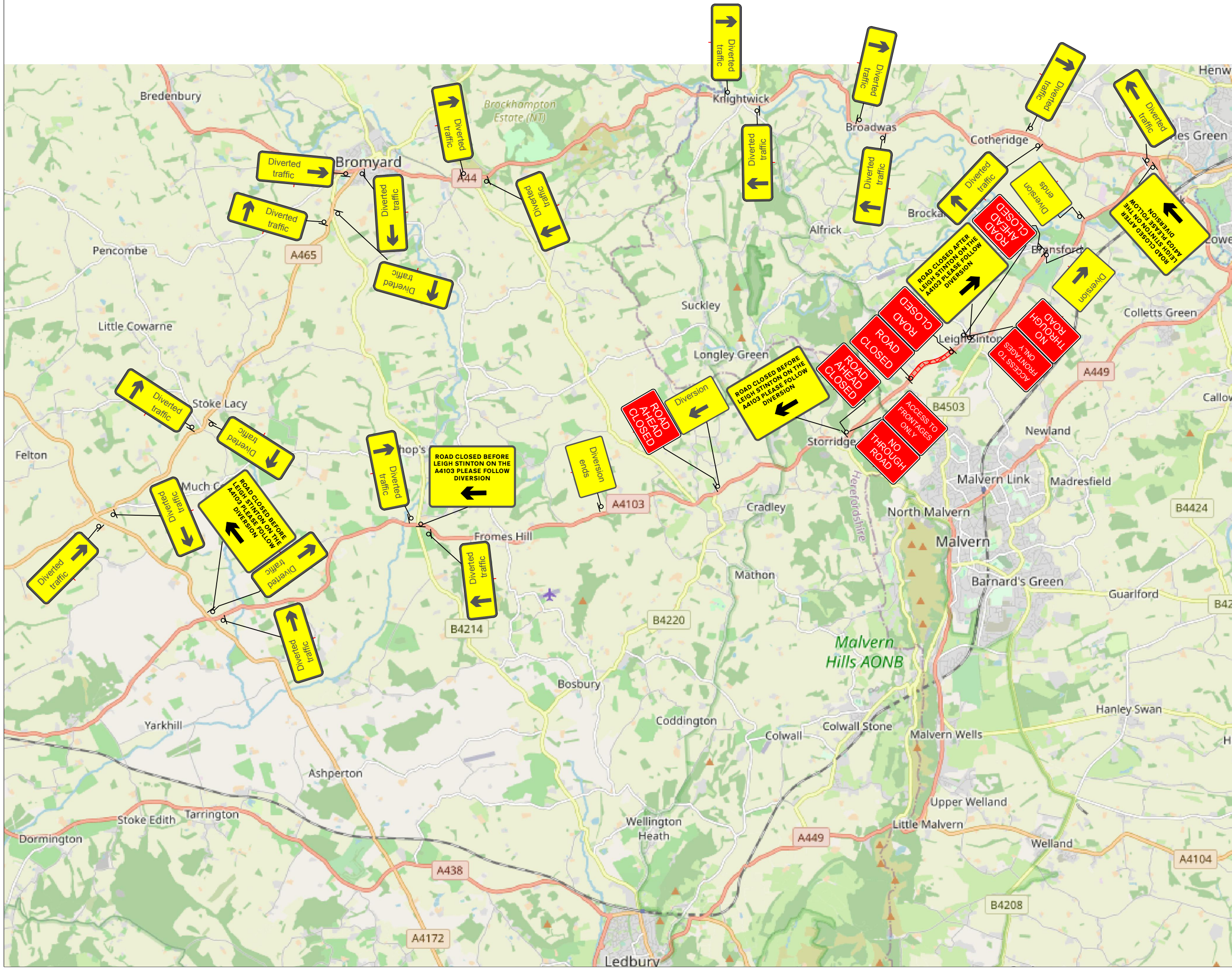

ROAD CLOSED BEFORE LEIGH STINTON ON THE A4103 PLEASE FOLLOW DIVERSION
 →

ROAD CLOSED AFTER LEIGH STINTON ON THE A4103 PLEASE FOLLOW DIVERSION
 ←

HEADWAY
 TRAFFIC MANAGEMENT

M. V. KELLY LTD

PROJECT:
 Road Closure Diversion

SITE ADDRESS:
 A4103 Leigh Sinton

DRAWN BY: T.McMaster	DATE: 22/07/2020
CHECKED BY: C.Moran	OUR REF: 1
REF:	REVISION: 1